# HOLSTEIN-FRIESIAN WORLD

TRADE MARK REG.
AND
HOLSTEIN-FRIESIAN REGISTER

VOL. XXXIII October 3, 1936 No. 20

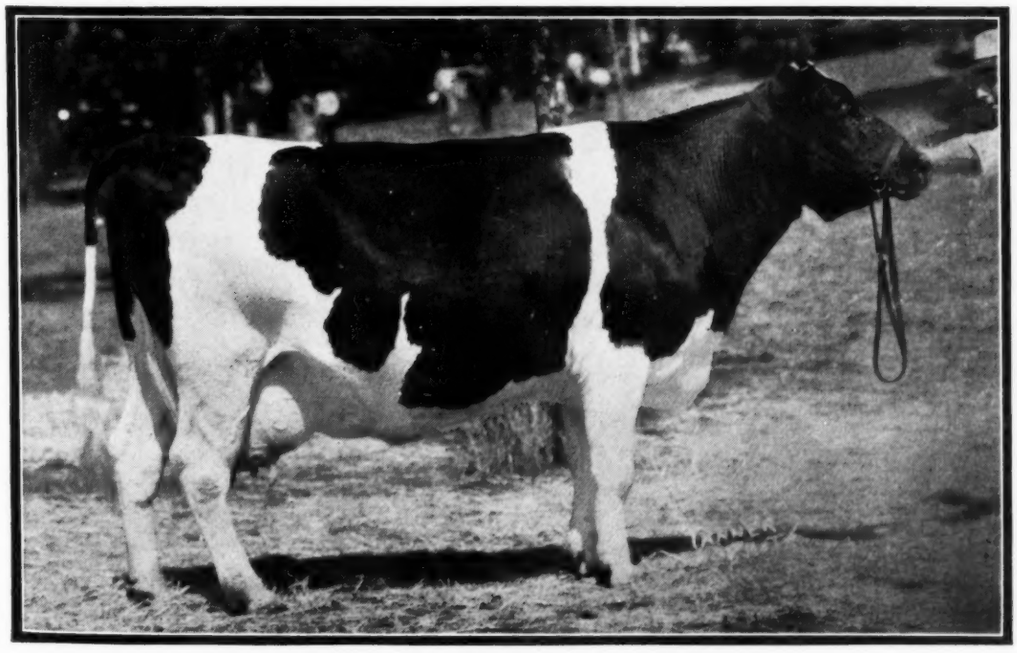

MEADOW ORMSBY BEAUTY 2d 1431124
Grand champion female at Iowa and Minnesota State Fairs, with Waterloo and the National in the offing. Wisconsin Board of Control, Madison, Wis.

Entered as second class matter December 16, 1918 at the office at Lacona, New York, under the act of March 4, 1879

Published Every Other Saturday Price $1.00 Per Year

# Again—Type and Production Compare

## *This All-American Produces 1107 Lbs. Butter at 4 Years*

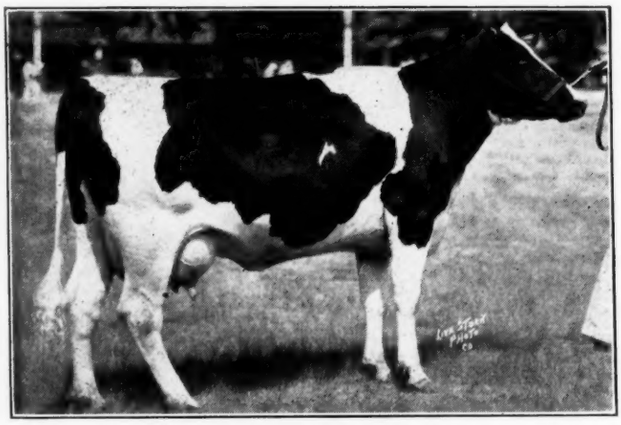

**MOUNT RIGA ORMSBY JEM**
**All-American 2-Year-Old 1933.**

| | | |
|---|---|---|
| Butter 365 days | 4y 6m | 1,107.5 |
| Milk | | 25,528.0 |
| Butter 365 days | 2y 3 m | 678.4 |
| Milk (Class C) | | 16,240.8 |

State Records.

This female family has had outstanding offspring. The oldest daughters in our herd from both Patsy and Jem have been blue ribbon prize winners with our show herd both last year and this.

Patricia, the one pictured at right, has been a junior champion this fall and always in top monies in strong competition the past two years.

## ☞ We Have a Splendid Full Brother to Man-O-War Posch Patricia — Born in March

You can't go wrong on a son of Man-O-War 62nd from such a strong female family correlating type and production.

Man-O-War 62nd offspring are already proving to be as great in production as they are being sensational in the show rings.

From time to time we have announced great production records on many of our best show animals.

Our most successful show winning females have almost invariably made our greatest production records.

**Her Maternal Sister—by POSCH**

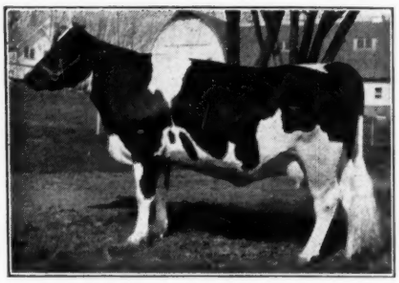

**MOUNT RIGA PATSY POSCH**

| | | |
|---|---|---|
| Butter 365 days | 4½y | 1,147.4 |
| Milk | | 26,044.0 |
| Butter 365 days | 2y 1m | 680.5 |
| Milk (Class B) | | 14,229.0 |

She, too, has been a great prize winner as a junior yearling and 3-year-old, and was shown with "Jem" successfully as a Produce.

**Daughter of "Patsy" by "62nd."**

**MAN-O-WAR POSCH PATRICIA**
**(Blue Ribbon Winner Past Two Years)**

**(And Don't Forget the Calves These Great Females Now Are Carrying.)**

# MAYTAG DAIRY FARMS

ACCREDITED NEGATIVE

**E. H. MAYTAG, Owner. NEWTON, IOWA M. M. CAMPBELL, Mgr.**

# Second Prize Aged Bull at Springfield

## And Member of the Second Prize Get

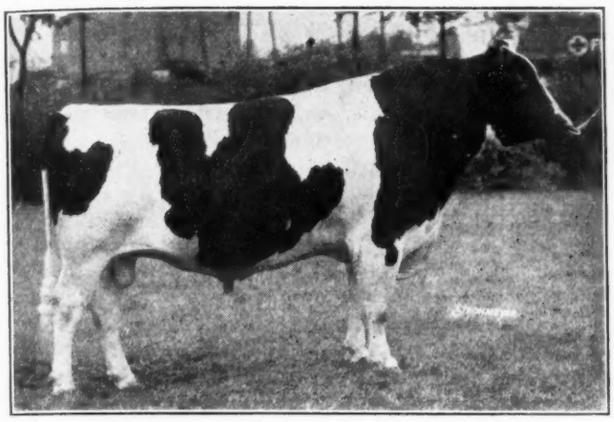

OSBORNDALE JOASH OLLIE HOMESTEAD

Our great proven and prize winning son of Sir Bess Ormsby May from an outstanding daughter of Piebe Laura Ollie Homestead King.

**OSBORNDALE JOASH OLLIE HOMESTEAD** stood second in a class of nine aged bulls at Eastern States Exposition this year, beaten only by the grand champion of the show.

He then showed with three of his milking age sisters for second prize Get of Sire—the Get of Sir Bess Ormsby May.

**"JOASH"** has been a great prize winner all his life and now is beginning to be recognized as a proven sire of production and high test, his first four daughters to finish, all as junior two-year-olds in Class B, averaging 553.85 lbs. fat from 14,358 lbs. milk, 3.9% test.

Watch **"JOASH"** grow in popularity as more of his daughters mature.

**SONS OF JOASH—SONS OF HIS DAUGHTERS—SONS OF HIS SISTERS—FOR SALE**

# OSBORNDALE FARM

**MRS. W. S. KELLOGG, Owner.** **DERBY. CONN.** **F. M. NICHOLS, Supt.**

# They Each Have a Grandson

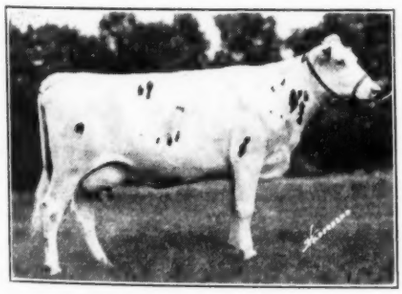

ONYX LILITH COLANTHA

| Age | Milk | Fat |
|---|---|---|
| 3½y | 21288.1 | 731.7 |
| 5 y | 20685.5 | 719.7 |
| 6 y | 20862.1 | 697.7 |

**Selling at**

## Earlville, N. Y.

## Oct. 14 and 15

**Both Youngsters Sired by QUONQUONT SIR MODEST**

- - -

**OTHER YOUNG BULLS OF Equal Breeding Are Now Available at QUON-QUONT**

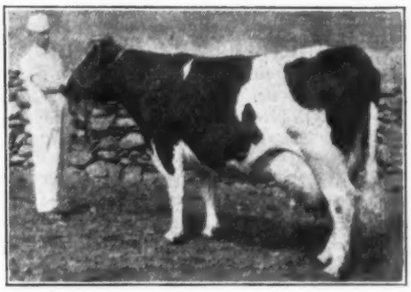

ROBINSDALE GERTRUDE COLANTHA

| Age | Milk | Fat |
|---|---|---|
| 4 y | 22259.6 | 791.8 |
| 5 y | 24754.6 | 911.0 |
| 7 y (305B) | 17813.1 | 641.3 |

**SEE THIS PAIR AT EARLVILLE — VISIT THE FARM AND SEE THE OTHERS**
**Remember Quon-quont, Where Quality Prevails**

# QUON-QUONT STOCK FARM

**HERD FULLY ACCREDITED SINCE 1923**

**F. U. WELLS, *Owner*** **HARVEY SINCLAIR *Herd Sup't***
**Whately ~ HUGH MORRILL, *Gen'l Sup't* ~ Mass.**

ABEGWEIT PLUTO

# Our Undefeated Grand Champion

***Backed by Generations of Wisconsin Breeding***

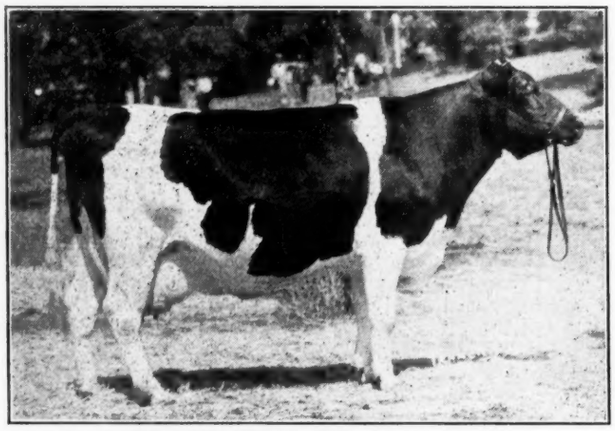

MEADOW ORMSBY BEAUTY 2d 1431124
Grand Champion Iowa and Minnesota 1936
Watch for Report from Waterloo
See Her at the National

This great cow from the Wisconsin State Reformatory herd at Green Bay, has been grand champion wherever shown this year up to the time this is written at least.

**HER RECORD—**

**19,491.1 Lbs. Milk, 3.9%, 759.8 Lbs. Fat**

On her dam's side she completes five generations in direct line of Wisconsin breeding, and the two nearest dams of her sire each complete six direct generations of Wisconsin breeding. Her six nearest male ancestors were all bred in Wisconsin and the next sire were either berd in Wisconsin or made their reputations in service in that state. Every Wisconsin Holstein breeder can take real pride in the part our state has played in the breeding and development of such a cow.

## Wisconsin Board of Control

**G. M. HOUSEHOLDER, Farm Supervisor.** **MADISON, WIS.**

## Our Breeding Program

We have told you of the results of our breaking program as to production and more is to follow. Let's now analyze results as to type, bearing in mind the four sires on whose blood the herd is built:

1. BURKE OF THE BESS BURKES was second prize yearling at New York State Fair 1928, the only year he was shown.
2. CLOVER HEIGHTS DON SEGIS VEEMAN, son of "Burke", was first yearling at New York State Fair 1932.
3. CLOVER HEIGHTS TWENTY GRAND, another son of "Burke" was first yearling and junior champion at New York 1933 and first two-year-old there in 1934, beating the All-American yearling of 1933.
4. MAN-O-WAR PRIDE was first prize bull calf at New York State Fair 1934.

**THEN AT THIS YEAR'S HOT SHOW**

You saw sons of Don Segis and Man-O-War Pride stand first and second in a class of 24 calves; a daughter of Pride fourth in a class of 37 heifer calves; a daughter of Don Segis third in a class of 32 two-year-olds; a daughter of Burke first in a class of 17 three-year-olds.

You saw groups made up of offspring of these sires win third Young Herd in a class of ten and second Junior Get in a class of eight.

In the 4-H show, you saw a Twenty Grand daughter win the senior calf class and Don Segis daughters place well up in other classes.

**SO WE FEEL OUR PROGRAM IS GETTING RESULTS**

**CLOVER HEIGHTS FARM**
**Pittsford (near Rochester) N. Y.**

## *The* Jonabell Herd

***The Utmost in Quality Holsteins***

***Home of***

## Dunloggin Deubler

**Son of Lashbrook Pearl Ormsby**

Every dam in his four-generation pedigree is an outstanding Brood Cow in every sense of the term—a cow proven for production and reproduction. These seven dams have records averaging over 895 lbs. fat and the 13 A. R. daughters of these seven dams average 756 lbs. fat.

**DUNLOGGIN DEUBLER,** at just past six months old, is growing out big, husky and lusty, with a world of breed character and dairy quality. As soon as he is old enough for service, we plan to mate him with enough of our best heifers to give him a real try out to show what he can do as a sire.

**KEEP YOUR EYE ON DEUBLER**

**John A. Bell, Jr.**
**Oliver Bldg.** **Pittsburgh, Pa.**

**HERD MAINTAINED AT SEWICKLEY, PA.**

# See Alberta Holsteins

## *At the Royal Winter Fair*

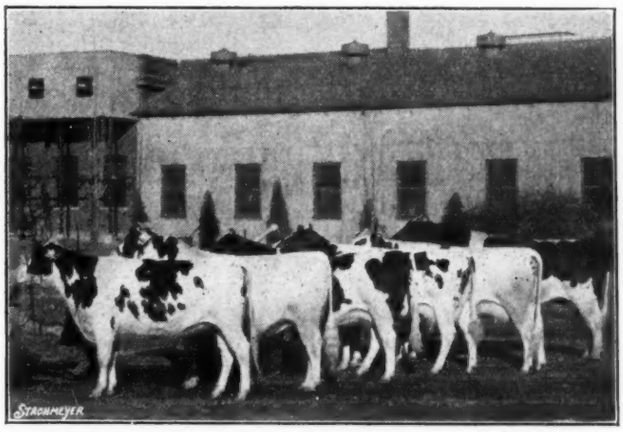


**ALBERTA'S FIRST PRIZE PROVINCIAL HERD**
**At the 1934 Royal**

**ALBERTA HOLSTEINS** dominated the Prairie Province Holstein shows of this season and won their share at the leading shows of British Columbia and in Ontario, including the Canadian National, Ottawa and London. Don't fail to see the Alberta Provincial Herd at the Royal this Fall.

**ALBERTA HOLSTEINS,** during the first eight months of 1936 completed 140 R. O. P. records that average—

**13,764 Lbs. Milk — 3.57% — 490.7 Lbs. Fat**

These 140 records were made in 14 different herds of the Province, 79 were made either in heifer form or at ages of 10 years or older, 67 were in the 305-day division 50 were on two-time milking and the balance on three-time milking.

- - - -

## Alberta Holsteins for Export

Approximately 250 head of cattle from Alberta have been shipped to Washington and California during the past three months, mostly bred cows and heifers and a very large proportion of them pure bred or grade Holsteins. On account of the feed shortage in Southern Alberta, due to drought, our prices are cut to the bone. Our field men can help you find what you want and if desired we can furnish men to accompany shipments anywhere in the United States or to any country wishing good Holsteins at reasonable prices.

**COME TO ALBERTA FOR HOLSTEINS**

**Pleasing Type, Heavy Production, High Test, Proven Blood Lines and Guaranteed Health**

**WRITE FOR INFORMATION AND FOR APPOINTMENT**

# Alberta Holstein Breeders

**J. A. HAY, Secretary,** **Strathmore, Alta.**

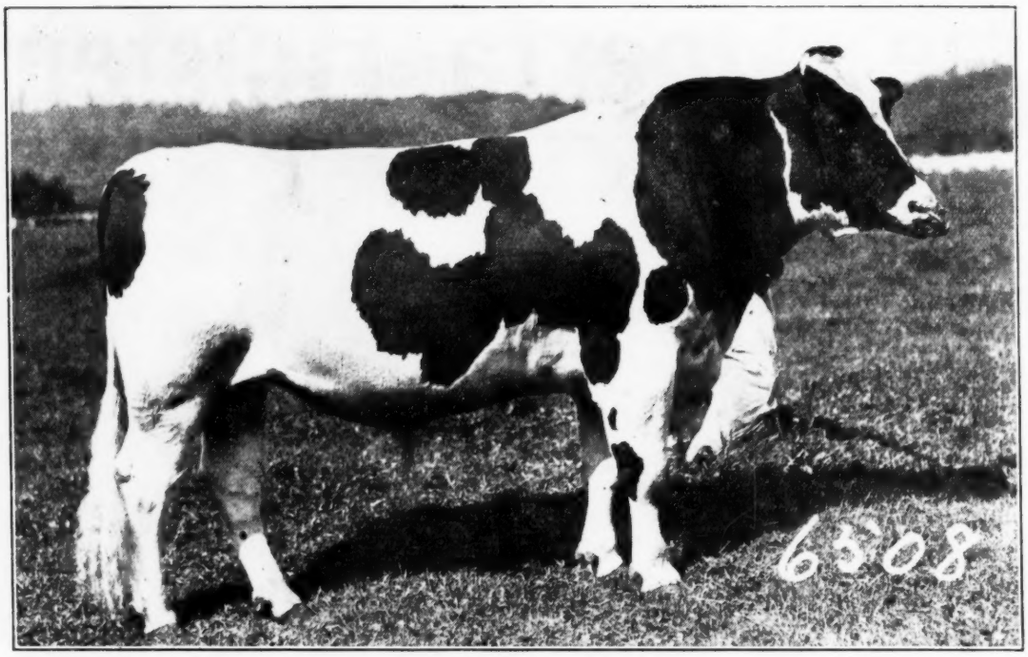


CARNATION CHIEFTAIN 647922
Born in 1931

# CARNATION CHIEFTAIN—
## *The Bull of the Future*

Ever since he was born, in 1922, Carnation Farm has prophesied great things for Matador Segis Ormsby, and now, 14 years later, these prophesies have all come true.

What shall we now say of the son of Matador Segis Ormsby that Carnation Farm selected among all his sons, Carnation Chieftain?

Within a few years we are confident this bull will have accomplished all (and more) than his sire.

When you think of Carnation Chieftain remember that he is the ONLY BULL who combines the blood of Carnation's greatest foundation cow and Matador Segis Ormsby.

Remember, too—his ¾ sister, (from the same dam) Carnation Walker Hazelwood, is the only 1400 lb. butter producer with a 1400 lb. butter producing daughter, and the only 1000 lb. fat cow with two 1000-pound fat producing daughters. A 4% fat test is found in the dam of Carnation Chieftain, also in his sisters, and in his sister's daughters, and in his maternal brother's daughters.

**Right Now Is a Good Time To Buy a Son of Carnation Chieftain.**
**Send For List of His Sons.**

Carnation Milk Farms

Address
CARNATION MILK FARM
1015-A Stuart Building
Seattle, Washington

HOLSTEIN-FRIESIAN WORLD

VOL. XXXIII Lacona, N. Y., October 3, 1936 No. 20

# Eastern States Exposition

## *20th Anniversary Show Great Success—153 Head from 9 States*

## *"Dean" and "Tidy" Champions*

*By M. S. PRESCOTT*

EASTERN STATES EXPOSITION—show window of Eastern Agriculture—and this year celebrating its 20th Anniversary—was a thorough going credit in all its departments. Attendance was running well ahead of any recent years. Nearly $100,000 was spent in repairing the damage done by the flood last spring and the splendid job of rehabilitation left little visual evidence of the ravages of the flood waters.

All live stock departments were well filled, the Holstein show in particular being one of the best in the entire history of the show. Thirteen exhibitors from nine states were in competition with 153 forward in the individual classes, and every exhibitor succeeded in getting into the prize winning column.

Elmwood Farms, Deerfield, Illinois, with their All-Bessie string won Premier Exhibitor honors, with H. O. Larsen, Dike, Iowa, taking the coveted Premier Breeder award. Elmwood had six firsts and both junior champions, together with handsome silver trophies for winning Get of Sire and for best display of ten head by one exhibitor. They also annexed three third prizes and eight lower placings. Larsen had four blues and four second premiums, together with grand champion female. Quon-quont Stock Farm, Whately, Mass., home-state defenders, had three firsts places, two in milking female classes, and the other with a spectacular dairy herd entry, in addition to a second and a third placing. Wimbledon Farms, Annapolis, Maryland, had grand champion bull and two firsts, as well as a pair of seconds, a third and six fourths. These four exhibitors accounted for all of the blue ribbons, but a half dozen other exhibitors were consistently knocking at the door. Baker Farms, Exeter, N. H., placed second five times in the fifteen classes, Osborndale Farm, Derby, Conn., had two seconds and two thirds, with many lesser prizes. Robertson Farms, York, Pennsylvania, also scored as high as second. Yates Farms, Orchard Park, N. Y., were consistent contenders throughout and were in the range from third to fifth no less than a half dozen times. Lauxmont Farms, Wrightsville, Pennsylvania, made a similar showing, landing twice in third position. R. E. Eddy, Poultney, Vermont, hit a third in Dairy Herd, long his strong class. E. P. West, Hadley, Mass., had a highly creditable string that had done very well at the earlier New England fairs. Connecticut State College, Storrs, had a small exhibit which scored twice, while the single entry of Elizabeth Arden, famed beauty purveyor, was also a prize winner. Any ribbon won at the 1936 Eastern States Exhibition should be prized because it really meant something to get up within the six or eight moneys offered. There were no "weeds" in this show, and the battle for place was keen in practically every class. Clarence Goodhue, Manager of Raymondale Farm, Vaudreuil, Quebec, officiated as judge. He handled this difficult assignment in his usual workmanlike manner and to the general satisfaction of exhibitors and ringside. Individual comment on the animals will be taken up by classes.

**Exhibitors**

Elizabeth Arden, Belgrade, Maine; Baker Farm, Exeter, N. H.; Connecticut State College, Storrs, Conn.; R. E. Eddy, Poultney, Vt.; Elmwood Farms, Deerfield, Illinois; H. O. Larsen, Dike, Iowa; Lauxmont Farms, Wrightsville, Pa.; Osborndale Farm, Derby, Conn.; Robertson Farms, York, Pa.; F. U. Wells, Quonquont Stock Farm, Whately, Mass.; E. P. West, Hadley, Mass.; Wimbledon Farms, H. O. Norris, Annapolis, Md.; Harry Yates, Yates Farm, Orchard Park, N. Y.

Judge—Clarence Goodhue, Vaudreuil, Quebec.

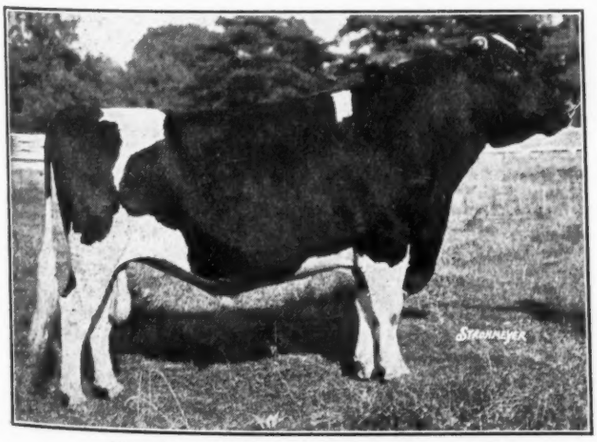

WIMBLEDON DEAN MARATHON 673094

First prize in aged bull class, senior and grand champion at Eastern States and Maryland State Fair; second to the grand champion at Illinois, Ohio and Brockton, third at Wisconsin. Wimbledon Farms, Annapolis, Md.

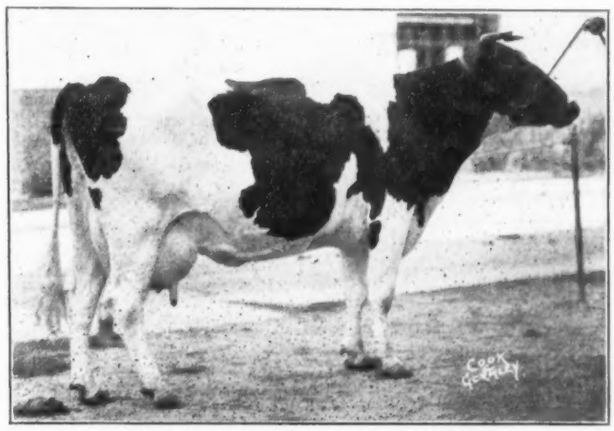

JOHANNA TIDY VALE LADY 1583282

First in aged cow class, senior and grand champion at Eastern States, also grand champion at Michigan, Missouri and Reading, second to the grand champion at Illinois and Iowa. H. O. Larsen, Dike, Iowa.

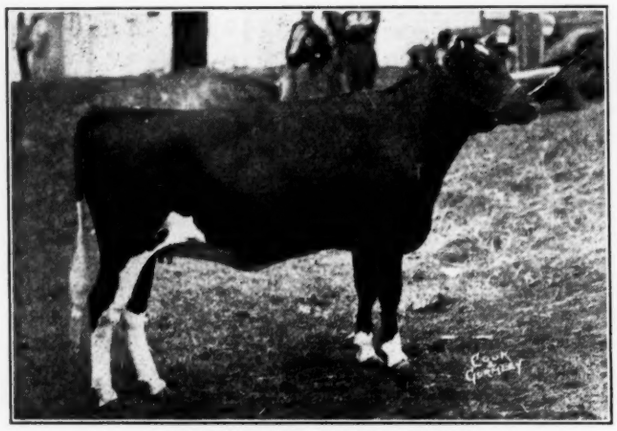

**BESSIE FOBES ORIOLE 1787382**
First prize senior yearling and junior champion at Eastern States, and at Wisconsin and Michigan, first at Ohio, second at Illinois. Elmwood Farms, Deerfield, Ill.

**KING BESSIE GYPSIE 708723**
First prize yearling bull and junior champion at Eastern States, Brockton and Michigan, first senior yearling at Illinois, Wisconsin and Ohio. Elmwood Farms.

### The Bull Calves (15)

This class opened the show Wednesday afternoon and it quickly developed into a three cornered battle between Wimbledon's block. Wimbledon Dean Marathon 4th, Larsen's Sir Bessie Monogram and Yates' Sir Edmond Posch. The son of Dean is one of the flashiest youngsters to come forward in many a day and this carried him to the top over the beautifully balanced Larsen entry, who is regarded as a great prospect for later development. The son of General Posch was a most worthy running mate for the two above him. This opening class of calves correctly forecast a great show for our breed.

1—Wimbledon Dean Marathon 4th 721546, Wimbledon Farms; 2—Sir Bessie Monogram 724902, H. O. Larsen; 3—Sir Edmond Posch 725530, Harry Yates; 4—King Bessie Duke 723901, Elmwood Farm; 5—Baker Farm Fame 709963, Baker Farm; 6—Laird Della 714543, Lauxmont Farms; 7—Piebe Homestead of York 48th 72500, Robertson Farm; 8—Quonquont Sir Modest 39th 717806, F. U. Wells.

### The Yearling Bulls (14)

Eastern States lags behind the procession in not offering junior and senior divisions of the yearling bull class. All of the money winners, it so happened, were seniors. King Bessie Gypsie, Elmwood's unbeaten yearling, stood out in this good class. He has size and masculinity, along with plenty of quality. Wimbledon's entry, Carnation Select a full brother of Ink the Great, well shown by Emil Hansen, was lined up in second place, his best showing of the year. Rather on the gangling order at this time, his placing here was a bit of a surprise. Forum Envoy, close coupled, masculine Larsen entry, maintained his good season's record in third place, and with the next four it was anybody's battle. Problem bull was Osborndale's splendid son of Floss Rag Apple Pontiac. Carrying the same massive size that distinguished his full sister, the former All-American yearling heifer, it evidently bothered Clarence to decide just where to fit him into the line. The eighth place finally awarded does not seem a real measure of his merit.

1—King Bessie Gypsie 708723, Elmwood Farm; 2—Carnation Select, Wimbledon Farms; 3—Forum Envoy 724901, H. O. Larsen; 4—Lauxmont Supreme 705344, Lauxmont Farm; 5—Storrs Prince Perfection 702600, Connecticut State College; 6—Piebe Homestead of York 46th 709749, Robertson Farm; 7—Baker Farm Exalted 700828, Baker Farm; 8—Osborndale Sir Floss Pontiac Inka 710249, Osborndale Farm.

### The Two-Year-Old Bulls (10)

Here the choice was Forum King Bessie, a Larsen entry by King Bessie and from a daughter of Forum Patriarch. He has been well up all year and is a sitisfactory top. He sired the second prize bull calf. Another Larsen entry was second above King Bessie Plus Dixie, who was showing quite lame.

1—Forum King Bessie 695310, H. O. Larsen; 2—Sir Ernestine Monogram 700702, H. O. Larsen; 3—King Bessie Plus Dixie 688252, Elmwood Farms; 4—Modelyne Royal Ormsby 6th 677448, Elmwood Farms; 5—Quonquont Sir Modest 27th 683317, F. U. Wells; 6—Piebe Homestead of York 36th 694084, Robertson Farm; 7—Greenwood Dean Ormsby Judge 700352, Wimbledon Farms; 8—Baker Farm Expert 691899, Baker Farm.

### Bulls 3 years and over (9)

Wonderful mature masculine quality was on display here, but lameness of several entries complicated the job of placing. Wimbledon Dean Marathon, out in the best form of the season, was a popular choice to head the line and went through to senior and grand championships for Wimbledon Farms. Osborndale Joash Ollie Homestead, Mrs. Kellogg's pet bull and a familiar figure here for the past half dozen years, moving like a young bull, placed second over the massive former champion, King of Lauxmont, whose lameness made his placing a real problem for the judge. Another former All-American, Storrs Cornucopia Prince, from Connecticut State College, was as low as fourth place only because of a pair of bad legs. In body conformation he has developed into a grand bull and is evidently doing well as a sire. Probably there were as many suggested lineups for this class as there were ring-side judges on the side lines.

Wimbledon Dean Marathon 673094, Wimbledon Farms; 2—Osborndale Joash Ollie Homestead 596579, Osborndale Farm; 3—King of Lauxmont 603795, Lauxmont Farm; 4—Storrs Cornucopia Prince 649985, Connecticut State College; 5—King Bessie Ormsby Pietertje 36th 662501, Elmwood Farms; 6—Man-O-War Ace 687035, R. E. Eddy; 7—Forum Monogram 647840, H. O. Larsen; 8—Piebe Homestead of York 589959, Robertson Farm.

### THE CHAMPIONSHIPS

**Junior**

King Bessie Gypsie 708723. Sire—King Bessie Ormsby Pietertje 520107; Dam—Little Gypsie 1560448. Bred and owned by Elmwood Farms, Deerfield, Illinois.

**Senior and Grand**

Wimbledon Dean Marathon 673094. Sire—Dean Colantha Pearl Ormsby 519021; Dam—Glencliff M B B Fobes Jettine 1242155. Bred by Detroit Creamery Farm, Mount Clemens, Mich. Owned by H. O. Norris, Wimbledon Farms, Annapolis, Md.

### Heifer Calves (21)

An excellent lot. Forum Varietta, the Larsen entry by Forum Monogram out of Johanna Ormsby Colantha Lad, came through with another impressive win. Baker Farm Finest (a Dauntless daughter), from Baker Farm, proved to have been well named, and gave the large stronge rbacked Varietta a fairly close run for her money. In fact she had her friends for the top. Wimbledon's fine Dean daughter out of Madam Pabst Meg Posch, fitted nicely into third place, over a King Bessie daughter from Elmwood. Hartsbrook Lady Dorothy, an E. P. West entry, in fifth place, had many friends for a higher rating. She was perhaps the strongest built heifer in the ring though lacking a bit in finish.

1—Forum Varietta 18480868, H. O. Larsen; 2—Baker Farm Finest 1801490, Baker Farm; 3—Wimbledon Queen Madam 1837955, Wimbledon Farms; 4—Bessie Ormsby Rachel 1822226, Elmwood Farms; 5—Hartsbrook Lady Dorothy 1827025, E. P. West; 6—Lauxmont Rosebud Fern 1820968, Lauxmont Farms; 7—Osborndale Daisy Ormsby May 1952596, Osborndale Farm; 8—Forum Carioca 1848061, H. O. Larsen.

### Junior Yearling Heifers (13)

Bessie Ormsby Priscilla renewed her battle with Forum Haveland, and took the rubber game, each previously having placed at the top in their two earlier meetings. Here Robertson's Sweet Adeline heifer edged into second place above Haveland—a great trio of junior yearlings. All three doubtless had their friends for the top. Priscilla is a little neater turned; Sweet Adeline, low built and nicely balanced; Haveland, strongest of the three and a little rougher at the tail setting, but a great prospect.

1—Bessie Ormsby Priscilla 1787404, Elmwood Farms; 2—King Piebe of York Sweet Adeline 1804966, Robertson Farm; 3—Forum Haveland 1848057, H. O. Larsen; 4—Lauxmont Rose Homestead 1791078, Lauxmont Farms; 5—Quonquont Rubella Modest 1785655, F. U. Wells; 6—Forum Primrose 1848056, H. O. Larsen; 7—Osborndale Miss Ollie Ormsby 1792383, Osborndale

(Continued on page 22)

# Some 1936 Prize Winners

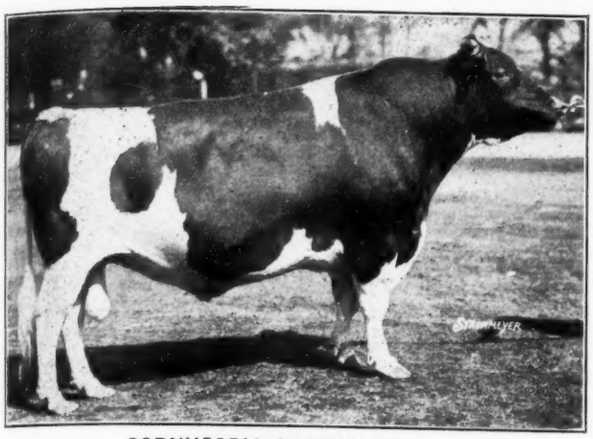

CORNUCOPIA ORMBY LAD

SPRING FARM INKA JEWEL 109964 C.

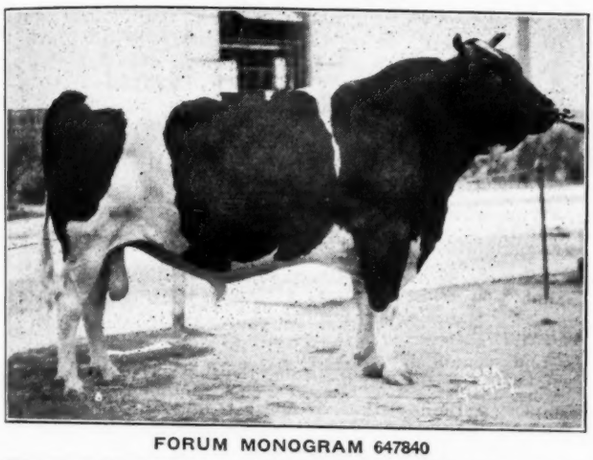

FORUM MONOGRAM 647840

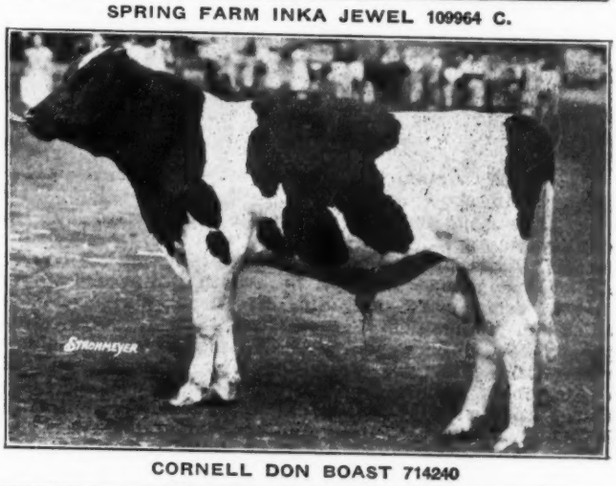

CORNELL DON BOAST 714240

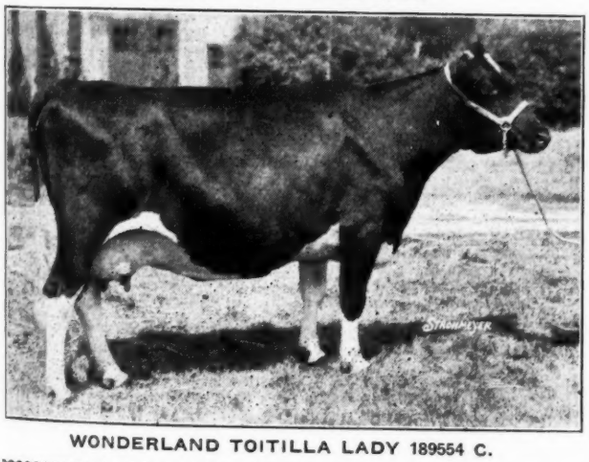

WONDERLAND TOITILLA LADY 189554 C.

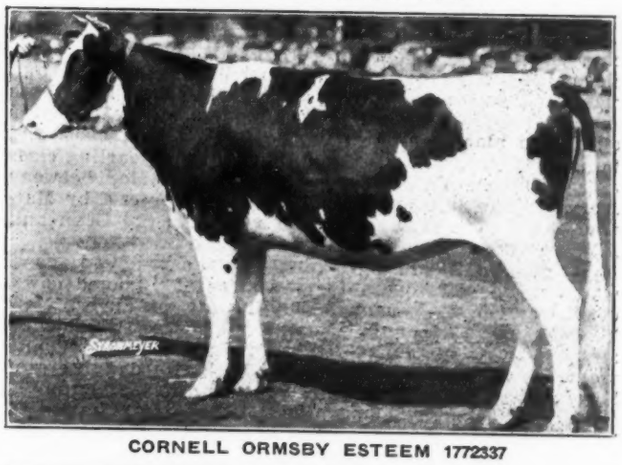

CORNELL ORMSBY ESTEEM 1772337

**CORNUCOPIA ORMBY LAD**
First prize aged bull, senior and grand champion at New York State Fair. Wait Farms, Auburn, N. Y.

**FORUM MONOGRAM 647840**
First prize aged bull, senior and grand champion at Michigan and Missouri State Fairs. H. O. Larsen, Dike, Iowa.

**WONDERLAND TOITILLA LADY 189554 C.**
First prize aged cow, dry, senior and grand champion at the Canadian National Exhibiton. C. C. Haviland, Wilsonville, Ont.

**SPRING FARM INKA JEWEL 109964 C.**
First prize senior yearling bull and junior champion at the Canadian National Exhibition. J. M. Fraser, Streetsville, Ont. and James Henderson, Portsmouth, Ont.

**CORNELL DON BOAST 714240**
First prize bull calf and junior champion at New York State Fair. Cornell University and Clover Heights Farm.

**CORNELL ORMSBY ESTEEM 1772337**
First prize junior yearling and junior champion female at New York. Cornell University.

**THE WIMBLEDON DAIRY HERD**
First prize Dairy Herd at Illinois and Ohio State Fairs, and Brockton Fair, second at Eastern States, Maryland and Wisconsin State Fairs. Wimbledon Farms, Annapolis, Md.

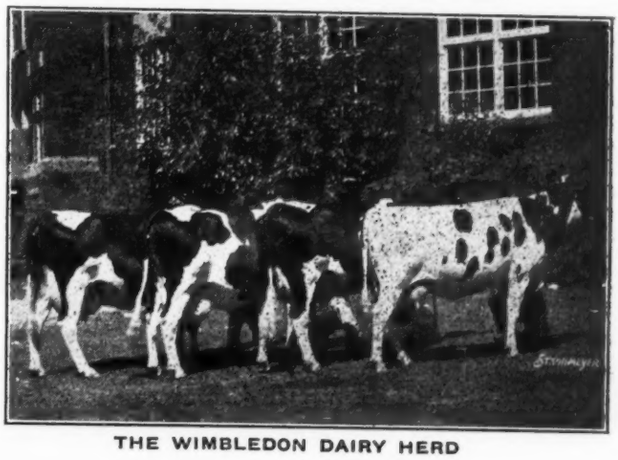

THE WIMBLEDON DAIRY HERD

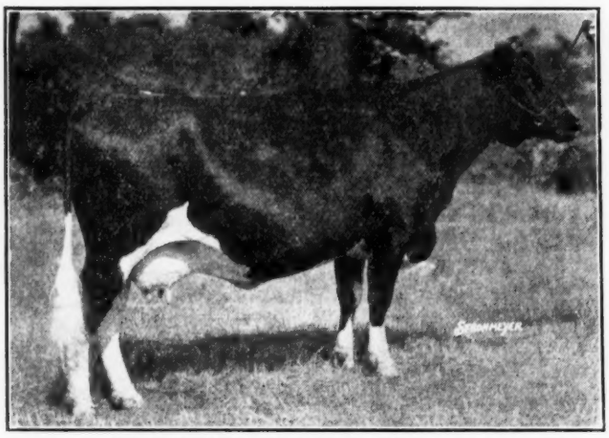

**DUNLOGGIN ELENORA 1521715**
First prize aged cow, senior and grand champion at Maryland 1936. All-American at three-year-old 1935 and as two-year-old 1934. Dunloggin, Ellicott City, Md.

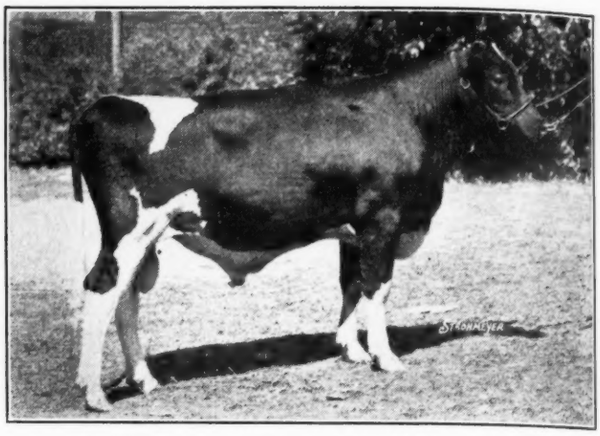

**WIMBLEDON DEAN MARATHON 4th 721546**
First prize bull calf and junior champion at Maryland and Ohio State Fairs. Wimbledon Farms, Annapolis, Md.

# Maryland State Fair

As briefly announced in a previous issue, the Holstein show at Maryland Fair was small this year, 92 head including the 4-H entries, but the quality was splendid all the way through. Wimbledon Farms, Annapolis, Md. won the most money, having senior and grand champion bull, both junior champions and 27 other prizes including five firsts, six seconds, a third and four fourths. Dunloggin, Ellicott City, Md., just a few dollars behind Wimbledon in total money won, had senior and grand champion females and 25 other ribbons, including six firsts, four seconds, five thirds and two fourths. Lauxmont Farms, Wrightsville, Pa., had sixteen prizes, including two firsts, three seconds, five thirds and two fourths. McDonogh School, McDonogh, Md., had one first and several other prizes and there were a few other scattering prize winners.

Wimbledon Dean Marathon, many times All-American, showing this year in three-year-old form, won a close decision over King of Lauxmont in the aged bull class and was made senior and grand champion, both junior championships going to his offspring. Wimbledon bulls also placel one two in the two-year-old class and Lauxmont bulls stood first and third in the yearling class with Wimbledon's young son of Sir Inka May between them. In the calf class, Dunloggin's junior calf by Matador Segis Ormsby, had to take second to the Dean bull that was later junior champion.

Dunloggin Elenora, All-American the past two years, made an impressive top for the class of 13 aged cows, with Dunloggin's famous 1000-lb. fat producer, New Year Belle, in second place and the two Wimbledon matrons third and fourth. Dunloggin also had first and second in the three-year-old class with two daughters of King Bessie Korndyke Ormsby taking third and fourth, one for McDonogh School and the other for Charles G. Lang. McDonogh School had a nice top for the two-year-old class over a daughter of King of Lauxmont.

In the yearling class, Wimbledon Queen Superior won a close decision over Dunloggin First Mistress, the daughter of Elenora, and was junior champion. Lauxmont had first and third in the calf class, with Wimbledon second, fifth and sixth.

In the groups, Wimbledon drew first blood by taking the Exhibitor's Herd over Lauxmont, but Dunloggin took oll the other groups with Wimbledon breaking into second regularly.

Dean H. H. Kildee of Iowa State College judged all the dairy cattle classes. The placings follow:

**Bull Calf (6)**

1—Wimbledon Dean Marathon 4th 721546, Wimbledon Farms, Annapolis, Md.; 2—Carnation Dunloggin 724944, Dunloggin, Ellicott City, Md.; 3—Dunloggin Admiral Hark 716851, Dunloggin; 4—Dunloggin Laird Della 714543, Lauxmont Farms, Wrightsville, Pa.; 5—Lauxmont Great Chance 717290, Lauxmont Farms; 6—Wimbledon Dean Marathon 5th 721548, Wimbledon Farms.

**Bull, Yearling (4)**

1—Lauxmont Supreme 705344, Lauxmont Farms; 2—Carnation Select, Wimbledon Farms; 3—Lauxmont Joe Sec 709907, Lauxmont Farms; 4—Dunloggin Admiral Colantha 707413, Walter B. Colbentz, Frederick, Md.

**Bull, 2 years (2)**

1——Modelyne Royal Ormsby 6th 677448, Wimbledon Farms; 2—Greenwood Dean Johanna Judge 700352, Wimbledon Farms.

**Bull, 3 years or over (3)**

1—Wimbledon Dean Marathon 673094, Wimbledon Farms; 2—King of Lauxmont 603795, Laxmont Farms; 3—Osborndale Sir Inka Aaggie 668375, Dunloggin and Chas G. Lang, Glenarm, Md.

**Senior and Grand Champion Bull**

Wimbledon Dean Marathon 673049, Wimbledon Farms.

**Junior Champion Bull**

Wimbledon Dean Marathon 4th 721546, Wimbledon Farms.

**Heifer Calf (9)**

1—Lauxmont Fancy 1820956, Lauxmont Farms; 2—Wimbledon Queen Madam 1837955, Wimbledon Farms; 3—Lauxmont Rosebud Fern 1820968, Lauxmont Farms; 4—Dunloggin Mistress Pabst 1808533, Dunloggin; 5—Wimbledon Queen Branline 1837961, Wimbledon Farms; 6—Wimbledon Crissie Empress 1837956, Wimbledon Farms.

**Heifer, yearling (9)**

1—Wimbledon Queen Superior 1747514, Wimbledon Farms; 2—Dunloggin First Mistress 1734722, Dunloggin; 3—Lauxmont Rag Apple Pearl 1774304, Lauxmont; 4—Wimbledon Queen Ruby 1747511, Wimbledon Farms; 5—Wimbledon Inka Crissie Piebe 1747514, Wimbledon Farms; 6—Lauxmont Rosebud Homestead 1791078, Lauxmont Farms; 7—Dunloggin Nightingale 1732203, Dunloggin.

**Heifer, 2 years (11)**

1—Creamelle Reflection 1768597, McDonogh School, McDonogh, Md.; 2—Lauxmont Queen Marie 1725848, Lauxmont Farms; 3—Dunloggin Adess 1661818, Dunloggin; 4—Dunloggin Adegis 1661822, Dunloggin; 5—Wimbledon Queen Marathon 1739010, Wimbledon; 6—Dunloggin Governess 1731424, Dunloggin; 7—Rag Apple Della 293244, Lauxmont Farms.

**Heifer, 3 years (13)**

1—Dunloggin Bessie Homestead 1575137, Dunloggin; 2—Valley View Bess Burke Fobes 1671446, Dunloggin; 3—K B K O Eleanor 1641820, McDonogh School; 4—K B K O Model 1591876, Charles G. Lang; 5—Carnation Inka Segis Duchess 1639585, Wimbledon Farms; 6—Dunloggin Adjoy 1620346, Dunloggin.

**Cow, 4 years or over (13)**

1—Dunloggin Elenora 1521715, Dunloggin; 2—New Year Belle 1314189, Dunloggin; 3—Branline Johanna Ollie 1269205, Wimbledon Farms; 4—Cato Pines Ormsby Fobes Lady 1426792, Wimbledon Farms; 5—Travnick Katie Vale Pontiac 940576, Lauxmont Farms; 6—Unknown; 7—Glencliff M B B Vernon Segis 1173755, Dunloggin; 8— Yarba Della Dubess, Dunloggin; 9—Triune Lady Burke 1005769, Dunloggin; 10—Baker Farm Babette 1536062, Wimbledon Farms.

**Senior and Grand Champion Female**

Dunloggin Elenora 1521715, Dunloggin.

**Junior Champion Female**

Wimbledon Queen Superior 1747514, Wimbledon Farms.

**Exhibitor's Herd**

1—Wimbledon Farms; 2—Lauxmont Farms; 3—Dunloggin; 4—Wimbledon Farms.

**Get of Sire**

1—Get of Admiral Ormsby Fobes Again, Dunloggin; 2—Get of Wimbledon Dean Marathon, Wimbledon Farms; 3—Get of Pabst Prilly American Beauty, Dunloggin; 4—Get of Montvic Rag Apple Netherland, Lauxmont Farms; 5—Get of Dean Colantha Pearl Ormsby, Wimbledon Farms.

**Produce of Dam**

1—Produce of Pietertje Homestead Belle, Dunloggin; 2—Produce of Glencliff M B B Fobes Jettine, Wimbledon Farms; 3—Produce of Racine Ollie Homestead Piebe, Lauxmont Farms; 4—Produce of Carnation Matador Segis Duchess, Wimbledon Farms; 5—Produce of Carnation Ruby, Wimbledon Farms; 6—Produce of Pietertje Pabst Mercedes Ormsby, Dunloggin; 7—Produce of Crissie Piebe Segis Perfection, Wimbldon Farms.

**Dairy Herd**

1—Dunloggin; 2—Wimbledon Farms; 3—Lauxmont Farms; 4—McDonogh School; 5—Dunloggin; 6—Wimbledon Farms.

**Breeder's Herd**

1—Dunloggin.

# California State Fair

*By H. A. MATHIESEN*

THE Holstein show at the California State Fair at Sacramento this week truly is the best in the history of the fair. Entries from seven full herds, Adohr Milk Farms, Reseda; E. E. Freeman, Modesto; Frank Hopkins, Modesto; John A. Lindow and Sons, Portland; F. F. Pellisier and Sons, Whittier; Rocky Hill Farms, Exeter; and Wayside Stock Farms, Pacima; with added entries of E. M. Cate, S. B. Hall, Kern Co. High School, and J. Lombardini made the show the largest of any of the dairy breeds, with a total of 114 going through the ring. The totals of the Future Farmer and 4-H Club departments, which were large, are not included in this total. It can truthfully be said that there was not one single undesirable Holstein in the show. The tops were wonderful in every single class.

The A. R. Class possibly best demonstrated the high quality of the show with ten large fine straight cows with an average of 748.3 pounds of butterfat, actual production. The records went from 599 pounds of butterfat, two year old record, up to 952 pounds of butterfat, which was made by the winning cow, Miss Juliana Ormsby, the entry of the Kern County High School, of Bakersfield. The same cow two years ago was the grand champion cow of the show. Eight of these cows have actual records of over 600 pounds of fat, and five were over 700 pounds of fat.

The aged cow class was won by Freeman's Miss Inka Triune De Kol (a daughter of Triune Alexina Ormsby) on her faultless udder, great body and width. Ridgeport Canary Fayne, the entry of Rocky Hill Farms, placed second on her great spring, and udder, but being somewhat on the refined order. This cow two years ago was first prize four-year-old at this same fair. In third place was the Adohr entry, Lady Amber Wayne, Grand Champion cow last year at the Los Angeles County Fair. A beautiful cow in every respect, but unfortunate in having had twin calves, one on Thursday and the next on Friday noon, and a beautiful pair they were too.

Seven aged bulls made a most creditable class with Corona Perfection, the Rocky Hill five year-old, going up on great scale, length and heart. The Lindow entry, Lone Fir Sir Johanna Tony, went into second place, with a great top line and character, but lacking in depth of rear flank.

The lineup of 14 gets made the best I have seen at Sacramento. The get of Triune Alexina Ormsby of Freemans won first in the class with the get of King Pietertje Lyons Ormsby in second place. A younger get, but proof of his great breeding ability. This get was bred and exhibited by Frank Hopkins. The Dairy Herd, with six entries was won by Freeman, with Rocky Hill second, and Adohr third.

The line-up for the female championships with the Freeman cow, Adohr's four-year-old, three year and two-year-old, the Lindow senior yearling, the Hopkins junior yearling and the Pellissier calf was one of the high spots of the show. It demonstrated two things, the uniformity of our Western Holsteins, and the closeness with which Prof. King had held to his type. The senior and grand went to the Freeman cow and junior championship to the great yearling of Lindow's. The Hopkins junior yearling was handicapped on being just a few weeks too old to get into the younger class, while the Pellissier heifer was just one of the high spots of the show, but unable to compete with the maturity of the Lindow entry.

The bulls also made a splendid lineup for the championship. The Rocky Hill first prize bull went up again on his scale and balance, while the Freeman first prize junior yearling, Dan Triune Belle, by the Alexina bull and out of the good Julia cow family, went up to junior championship.

Prof. Harry M. King, head of the Dept. of Dairy Husbandry, of the University of British Columbia, Canada, judged the show. The satisfaction with which he placed all classes was evidenced by the fine applause of the large ringside.

This year's Holstein show and the California State Holstein sale in July clearly prove the splendid support and cooperation of our Holstein breeders in the Golden Bear state.

**Winning Exhibitors:**

F. F. Pellissier & Sons, Whittier, Calif.; Frank Hopkins, Modesto, Calif.; E. E. Freeman, Modesto, Calif.; John A. Lindow & Sons, Portland, Oregon; Rocky Hill Farms, Exeter, Calif.; Edward M. Cate, Tulare, Calif.; Wayside Stock Farm, Pacaoima, Calif.; Adohr Milk Farms, Reseda, Calif.; Kern County Union High School, Bakersfield, Calif.; Lawrence Heath, Bakersfield, Calif.; Mary Ellen Dolcini, Davis, Calif.; Wm. Cerutti, Newman, Calif.; Elvin Young, Suisun, Calif.; Martin Glasshoff, Suisun, Calif.

**Bull, 4 years or over:**

1—Corona Perfection 658804, Rocky Hill Farms; 2—Lone Fir Sir Johanna Tony 645685, John A. Lindow & Sons; 3—Sir Inka Triune Belle 648038, E. E. Freeman; 4—Stenzel Sir Ormsby Fairmont 581285, F. F. Pellissier & Sons; 5—Adohr Nugget Ormsby Bess 649454, Adohr Milk Farms.

**Bull, 3 years and under 4:**

1—Pansco Charlotte Fairmont 669109, F. F. Pellissier & Sons.

**Bull, 2 years and under 3:**

1—Los Robles De Kol Lilith Ormsby 696519, Frank Hopkins; 2—Rocky Hill Major Pride 792928, Edward M. Cate; 3—Wayside Bess Pietertje 702928, Wayside Stock Farm; 4—Echoland Marvel of Adohr 696045, Adohr Milk Farms; 5—Wayside Bess Quality 709161, Wayside Stock Farm; 6—Lone Fir Monogram 692710, John A. Lindow & Sons; 7—Prince Triune Supreme De Kol 704432, E. E. Freeman.

**Bull, Senior Yearling:**

1—Pansco Charlaton 704010, F. F. Pellissier & Sons; 2—Wayside Perfection 708743, Wayside Stock Farm; 3—Entry, Martin Glasshoff.

**Bull, Junior Yearling:**

1—Dan Triune Belle Faskie 709838, E. E. Freeman; 2—Entry, Rocky Hill Farm; 3—Los Robles Lyons Palmyra 718592, Frank Hopkins; 4—Echoland Judge of Adohr 711535, Adohr Milk Farm; 5—Lone Fir Johanna Tony LV 710166, John A. Lindow & Sons; 6—Wayside Aaggie Lyons Moore 725569, Wayside Stock Farm; 7—Lone Fir Sir Ormsby 719232, John A. Lindow & Sons.

**Bulls, Calf:**

1—Rocky Hill Ormsby Idella 712126, Rocky Hill Farms; 2—Lyons Ormsby Prince 724363, Frank Hopkins; 3—Pansco Prince Albert, F. F. Pellissier & Sons; 4—Entry, E. E. Freeman; 5—Panscolilly Dawn 717748, F. F. Pellissier & Sons; 6—Entry, E. E. Freeman; 7—Entry, Wm. Cerutti; 8—Wayside Trixie Wayne Ormsby 725579, Wayside Stock Farms; 9—Entry, John A. Lindow & Sons; 10—Entry, John A. Lindow & Sons; 11—Entry, John A. Lindow & Sons; 12—Entry, Elvin Young.

**Cow, 5 years or over:**

1—Miss Inka Triune De Kol 1370967, E. E. Freeman; 2—Ridgeport Canary Fayne 1499722, Rocky Hill Farms; 3—Lady Amber Wayne 1217036, Adohr Milk Farms; 4—Toteco Pearl Pride 1495382, Rocky Hill Farms; 5—Pansco Brudorin Aaggie Mead 860303, F. F. Pellissier & Sons; 6—Julia Inka 1199059, E. E. Freeman; 7—Miss Juliana Ormsby 1276950, Kern County Union High School; 8—Wayside Piebe Abbekerk 1629790, Wayside Stock Farms; 9—Floa Princess Lyons 1506728, Frank Hopkins; 10—Lone Fir Inka Belle 1422707, John A. Lindow & Sons; 11—Bess Quality Louise 1475845, Wayside Stock Farms.

**Cows, 4 years and under 5:**

1—Adohr Bonnie Walker 1559839, Adohr Milk Farms; 2—Belle Rose Supreme 1562917, E. E. Freeman; 3—Miss Triune Inka Dutch 1562913, E. E. Freeman; 4—Pearl Lady Pride 1562980, Rocky Hill Farms; 5—Los Robles Lyons Ormsby 1565696, Frank Hopkins; 6—Lone Fir Miss Robe Inka Topsy 1564085, John A. Lindow & Sons; 7—Wayside Piebe Bess 1600212, Wayside Stock Farms; 8—Veeman Pietertje Walker 1519435, Wayside Stock Farms.

**Cows, 3 years and under 4:**

1—Adohr Echoland Lassie 1605787, Adohr Milk Farms; 2—Pansco Dawn Mary 1607120, F. F. Pellissier & Sons; 3—Miss Triune Supreme 1635658, E. E. Freeman; 4—Wayside Pietertje Colantha 1635579, Wayside Stock Farms; 5—Entry, Lawrence Heath; 6—Wayside Veeman 1636041, Wayside Stock Farms; 7—Lone Fir Tobe Inka Chubby 1633513, John A. Lindow & Sons; 8—Los Robles Mercedes Pietertje 1695653, Frank Hopkins; 9—Rocky Hill Idella 1622228, Rocky Hill Farms.

**Heifer, 2 years and under 3:**

1—Adohr E. Nuggett 1702640, Adohr Milk Farms; 2—Rocky Hill Florence Pontiac 1769501, Rocky Hill Farms; 3—Wayside Piebe Mooie 1679634, Wayside Stock Farms; 4—Vina Supreme Pietertje 1242828, E. E. Freeman; 5—Pansco Maxwood 1757509, F. F. Pellissier & Sons; 6—Los Robles Gerben Lyons 1764098, Frank Hopkins; 7—Lone Fir Miss Inka Beauty 1734482, John Lindow & Sons; 8—Wayside Veeman Mooie 1789398, Wayside Stock Farms; 9—Lone Fir Miss Inka Queen 1748691, John Lindow & Sons.

**Heifer, Senior Yearling:**

1—Lone Fir Johanna Tiny 1748694, John Lindow & Sons; 2—Rocky Hill Dewdrop Burke 1769515, Rocky Hill Farms; 3—Polly Cream Cup Pride 1800633, Rocky Hill Farms; 4—Miss Triune Supreme Julia 1790814, E. E. Freeman; 5—Pansco Wayne Pledge 1769342, F. F. Pellissier & Sons; 6—Entry, Kenneth Wenger, Modesto; 7—Pansco Billy Consort 1769345, F. F. Pellissier & Sons; 8—Los Robles Buche Ormsby 1788546, Frank Hopkins; 9—Entry, Wayside Stock Farms; 10—Josie Belle Lady 1790812, E. E. Freeman; 11—Entry, Wayside Stock Farms.

**Heifer, Junior Yearling:**

1—Los Robles Lyons De Kol 1823368, Frank Hopkins; 2—Lone Fir Johanna Beauty 1834418, John A. Lindow & Sons; 3—Julia Inka III 1790820, E. E. Freeman; 4—Rocky Hill Florence Pearl 1799834, Rocky Hill Farms; 5—Miss Triune Inka Dutch II 1831342, E. E. Freeman; 6—Rocky Hill Fayne 1798046, Rocky Hill Farms; 7—Entry, Wayside Stock Farms; 8—Lone Fir Johanna Bess 1792008, John A. Lindow & Sons; 9—Entry, Wayside Stock Farms; 10—Entry, Wayside Stock Farms.

**Heifer, Calf:**

1—Pansco Silver Dawn 1822878, F. F. Pellissier & Sons; 2—Pansco Flora War 1822885, F. F. Pellissier & Sons; 3—Lady De

(Continued on page 20)

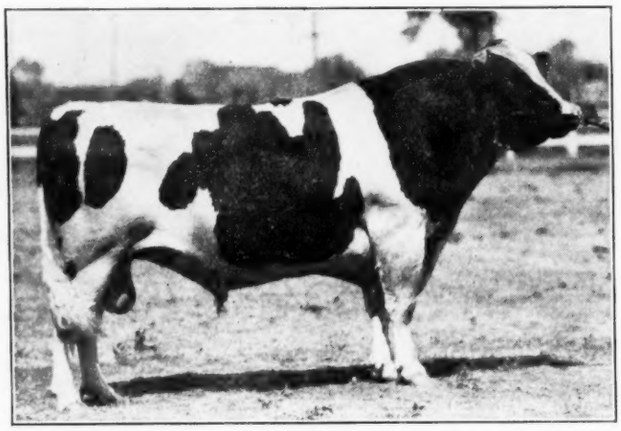

MERTONDALE SIR ORMSBY ALICE 646525

First prize aged bull, senior and grand champion at Nebraska State Fair 1936. He was also Nebraska grand champion as a two-year-old in 1933 and again as an aged bull in 1935. A son of Man-O-War 52d, exhibited by Nebraska Board of Control and in service at Reformatory for Men, Lincoln, Neb.

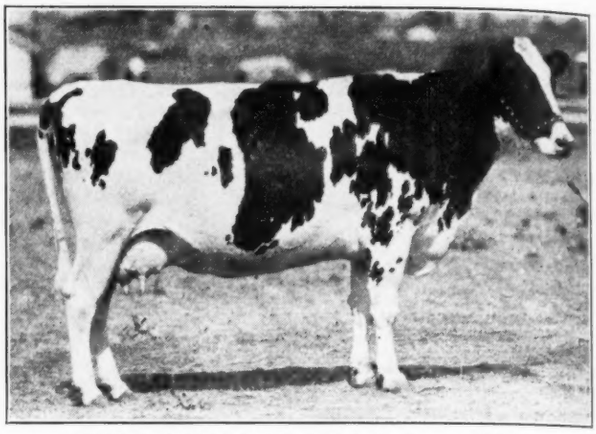

PEGGY INKA CAESAR OF N. S. H. 1410045

First prize aged cow, senior and grand champion at Nebraska State Fair 1936. She has been a blue ribbon winner at this show every year for the past six years and grand champion female the past four years. Bred and developed at Norfolk State Hospital and shown by Nebraska Board of Control.

# Nebraska State Fair

*By G. W. TRIMBERGER*

THE Holstein show at the 1936 Nebraska State Fair was light in numbers, but outstanding in quality and had a number of good top in all classes. The ringside comment was to the effect that the quality of the animals shown was superior to those in recent years and many classes were close.

The judging was done in a very pleasing manner by H. R. (Duke) Lascelles, former fieldman for the Holstein-Friesian Association and at the present time superintendent of the Modern Woodman Herd at Woodman, Colorado.

Exhibitors, all from Nebraska, included the Nebraska State Board of Control, Lincoln; Dairy Husbandry Department, University of Nebraska, Lincoln; W. G. Hoffman, Alvo; Woodlawn Dairy, Lincoln; Donald Moore, Phillips; Harry Silvery and Louis Goddard, York; Donald Vetter, Aurora, and E. D. Rohwer, of Millard.

It was a three-way fight in the majority of the classes between Woodlawn Dairy, the University of Nebraska and the Nebraska State Board of Control. These three herds accounted for all the blue ribbons except in the two-year-old bull class, which was won by W. G. Hoffman on a University bred bull, and the junior yearling bull class which was won by E. D. Rohwer.

Woodlawn Dairy owned by Robert Ferguson and managed by E. W. Frost, had a fine herd out this year and emerged with the greatest number of blues as they captured seven; two of which later came back to win both the Junior Championships for them. The Nebraska State Board of Control were the owners of both Senior and Grand Champion male and female. Top honors in the bull division went to Mertondale Sir Ormsby Alice 646525, a son of Man O'War 52d. This bull was the Grand Champion at the 1933 Nebraska State Fair as a two-year-old and also at the 1935 show as an aged bull. This fine show bull is in service at the Reformatory for Men at Lincoln. The Grand Champion cow, Peggy Inka Caesar of N. S. H. 1472510, bred and developed at the Norfolk State Hospital again showed in top form. The comment among the exhibitors and spectators was that this cow has everything. She is a flashy cow with a lot of balance and symmetry; has an exceedingly strong top, and an udder with a lot of quality. This cow possesses a lot of size combined with an abundance of smoothness. These qualities have enabled her to take a blue ribbon at this show the last six years and reign as the grand champion female the last four years.

The Holstein Futurity was the first class and this exhibit brought out seven outstanding cows with their calves beside them. This was the second year that a futurity class was shown at Nebraska and it makes a splendid class. Nebraska exhibitors are to be complimented to have a futurity group of this quality as it demonstrates their ability as breeders. This class, much to the delight of Jake Frost, was won by the Woodlawn entry, Mertondale Ormsby Queen 1620826 and her heifer calf. This was a sweet combination and the cow later won first as a three-year-old and the calf won second in a fast class.

### The Bull Classes

The aged bull class was small, but it developed into a battle royal between the Board of Control bull, Mertondale Sir Ormsby Alice 646525 and the University of Nebraska entry, N. P. Clothide Topsy King Ormsby 562463. Mr. Lascelles worked these two bulls for forty-five minutes. The Board of Control bull showed a lot of style, quality, symmetry, and balance. He was very pleasing to the eye and won the call for first place and later was made Senior and Grand Champion Bull. The University bull had a good head, a straight top with a wide, smooth, level rump, a tremendous middle and possessed a lot of size and breed type. He is a proven sire, is in heavy service at the University herd and for this reason was shown in breeding condition.

The two-year-old bull class was won by Judge Estate of U Neb 693447, an entry from W. G. Hoffman. This bull had a good top, plenty of size for a two-year-old, and was smooth with good balance throughout. In the senior yearling class Lawnwood Man O'War Klaver 709391 shown by Woodlawn Dairy received the call and later won the junior championship ribbon. The junior yearling class was taken by E. D. Rohwer with Mertondale Ormsby Perfection Oak 721821.

The bull calf class brought out a fine group of future herd sires and Woodlawn Dairy received a ticket with which to claim first money on Lawnwood Ace Man O'War 723925.

### The Female Classes

The Nebraska Board of Control showing Peggy Inka Caesar of N. S. H. 1472510, topped the Aged Cow Class and later went on to win Senior and Grand Championships. Peggy was bred and developed by the Norfolk State Hospital and they are to be congratulated. Mertondale Ormsby Queen 1620826, a Woodlawn entry won the three-year-old class in strong competition. This three-year-old was outstanding and gave the aged cow a good fight for the Grand Championship.

The two-year-old class got together a fine group and was won by Judge Allons of U Neb 1663693, from the University of Nebraska herd. This winning two-year-old had tremendous size weighing seventeen hundred pounds. With this she has plenty quality, dairy temperment, and showed with a well attached, capacious udder. V. S. Panzy Pauline 1781386 shown by the University of Nebraska won the senior yearling class. She was very well balanced, clean cut, and neat throughout with lots of dairy qualities. Lawnwood Man O'War Karen 1789500, a pleasing junior

(Continued on page 20)

# Holsteins at the Kansas Free Fair

*By EARL COULTER, Extension Service, K. S. C.*

FOR Holstein breeders, particularly of Kansas, the 1936 Kansas Free Fair at Topeka now past, remains a pillar of progress. Five district herds of Kansas representing forty Kansas breeders and exhibitors and one out of state herd, exhibited by Mike Stewart who came from Iowa with cattle from eight Iowa herds, made up the Holstein show which was one of the strongest ever seen in Topeka.

Although the first half of fair week was unpleasantly warm, all animals being exhibited looked "tops" on show day. Judge E. M. Wright of Waterloo, Iowa, with the Iowa dairyman's association, became honestly entitled to the satisfaction and accord of the ringside gallery and exhibitor before the day was over. Of particular interest to the ringside gallery were the explanations and reasons for placings given by the judge for each class. Before the animals were taken from the ring Mr. Wright clearly emphasized his preferences for type and individuality of the animals as they were placed.

A number of the breeders were making their first state fair although they have been breeding dairy cattle for a number of years. They came with good cattle and a healthy enthusiasm which put renewed vigor and life into the show. At the district Holstein shows in Kansas they were convinced that their animals were worthy of state-wide competition.

The outstanding one of all the bull classes was the aged bull class. The judge, after much consideration, topped it with Shungavalley Ormsby Beets 613557, a Newton, Kansas bull owned by Clarence J. Tangeman. He is a very large bull with exceptional body capacity coupled with good breed type. Following him and in second place was Korndyke Abbekerk Segis Lad 623715, shown by Mike Stewart for Mark Stenze of Elkader, Iowa. This bull carries a wonderful top line and strong front. but lacked the body of the first bull. Sir Billy Ormsby De Kol 682274, Grand Champion Holstein bull at the Hutchinson fair in 1935, bred and owned by Omer Perreault, was placed third. He is a very smooth, well-grown well-balanced bull. All three of these bulls made an excellent showing and any one of the three was good enough for first place had the other two not been there. Clarence J. Tangeman's Shungavalley Ormsby Beets was also made senior and grand champion. C. H. Hansen of Rondalia, Iowa, had junior champion bull with Prince Elgin Ormsby Pontiac 716888.

Choice individuals were at the top of all female classes, Ira Romig and Sons of Topeka, showing first in the senior yearling heifer, and the three and four year old class. Three of the firsts in female classes went to the Iowa herd. Romig was awarded grand championship ribbon on Shungavalley 1571677, exhibited in the three and four year old class. Romig also won first on produce and get. The winning get was that of Dean Colantha Homestead Ormby 503414.

Only five district herds were shown here by reason of previous arrangement because of the amount of money offered for a herd. This is the second year of herd competition. D. M. Seath of the college at Manhattan who was Superintendent of the show; held in connection with it a dairymen's judging contest. Those competing in the contest were members of the various districts and were selected at the spring shows to compete for the district in the free fair contest. Each district was entitled to a team of three members and one alternate The winning team received a cash prize of ten dollars. Individual prizes of $30, $20, and $10 were awarded first, second, and third high individuals of the contest respectively. This money was furnished by the Kansas Farmer. The contest consisted of four classes and was won by Robert Romig of Topeka, a member of the Capitol team which also was the high team. Other team members were Glenn Romig, Topeka, and Vey Holston, Perry. Lee Thorman of Green, Kansas was second high individual and a member of the North Central district team. Leo Hostetler of Harper, Kansas, took third money. Four complete teams competed. The climax of the day came with the exhibiton of the district herds. Five herds, each consisting of ten animals were lined up by Mr. Wright with the Capitol Holstein Association herd taking first honors. This association is centered around Topeka. Each district herd received a cash prize of $100 regardless of their placing. These prizes were furnished by the Kansas Free Fair.

Prominent men in Holstein circles in Kansas wh owere attending the fair were Grover Meyer of Basehor, Kansas; H. J. Meierkord of Linn, Kansas; E. B. Regier. Whitewater, Kansas; Harry Burger of Seneca, Kansas; Ira Romig and C. L. E. Edwards of Topeka, Kansas. All of these men were represented with cattle in the ring. Many other notables were present at the show, some with cattle showing; others were there just to watch black and whites perform once more, and to renew acquaintances which become more firm with each year's show. This latter is one of those more necessary elements which make a show successful.

### LIST OF HOLSTEIN EXHIBITORS

**Arkansas Valley Association**

Edwin Tangeman, Newton; E. B. Regier, Whitewater; Clarence J. Tangeman, Newton; Carl R. Kimble, Mulvane; Edmund Vetter, Newton; Jake Zarnowski, Newton; C. P. Regier, Peabody.

**East Central Kansas Association**

Meyer Dairy Farm Co., Basehor; Everett Meyer, Basehor; Joe Carney, Basehor; A. Clifford Beckwith, Leavenworth; Bernice Wiggins, Lawrence.

**North Central Kansas Association**

Omer Perreault, Morganville; Adams and Arnold, Randolph; H. J. Meierkord, Linn; Mike Schroll, Barnes; Henry Hatesohl, Greenleaf; Wilbur Duitsman, Linn; G. R. Appleman, Linn.

**Capitol Holstein Association**

Ira Romig and Sons, Topeka; Ted Romig, Topeka; Dale Romig, Topeka; Mrs. Jack Mosby, Topeka; Boys' Industrial School, Topeka; Dr. J. P. Kaster, Topeka; David Pence, Jr., Topeka; C. L. E. Edwards, Topeka; Larry Edward, Topeka.

**Northwest Kansas Association**

Mrs. H. D. Burger and Son, Seneca; E. E. Fritz, Morrill; Rottinghaus and Draney, Seneca; Harvey Bechtelheimer, Fairview; Albert Gregg, Hlawatha; Herman Torkelson, Everest; Collins and Menold, Sabetha; A. A. Stallbaumer, Baileyville; Darrol Bechtelheimer, Fairview.

**Iowa Holstein Breeders' Association**

P. P. Stewart, Maynard, Iowa; Max Graffenberg, West Union, Iowa; Mart Stenze, Elkader, Iowa; Henry County Home, Mt. Pleasant, Iowa; J. H. Diethmer, Boyden, Iowa; C. H. Hansen, Rondalia, Iowa; Manning Creamery Co., Manning, Iowa; R. C. Brown, Paullina, Iowa.

**Bull Calves**

1—Shungavalley Dean, 718030, Ira Romig & Sons; 2—Sir Skylark All Right, 726151, P. P. Stewart; 3—Regier Tritomia Lad, 720303, E. B. Regier; 4—Entry, Oct. 6, 1935, Dr. J. P. Kaster; 5—Sunnymede Count Mercedes, C. L. E. Edwards.

**Junior Yearling Bulls**

1—Prince Elgin Ormsby Pontiac, 716888, C. H. Hansen; 2—Regier Supreme Modest, 719741, E. B. Regier; 3—Sir Ormsby Charlotta Chloe, 710751, Dr. J. P. Kaster; 4—Springrock Artis Plebe, 725630, Everett Meyer.

**Senior Yearling Bull**

1—So Da Pen Prince Colantha Rue, 710112, J. H. Dethmer; 2—Meierkord Billy Colantha, H. J. Meierkord; 3—Forum Stylish Monogram, 710813, Ira Romig & Sons; 4—Springbank Butter Boy Star, 710009, Meyer Dairy Farm Co.

**Bull, 2 years**

1—Iowana Fryslan Tritomia, 679260, Henry County Home; 2—Meierkord Billy Pike, 710383, Adams & Aronld; 3—Shungavalley Ormsby Dean, 689000, Ira Romig & Sons; 4—Sir Skylark Just Right, 797986, P. P. Stewart; 5—Springrock Colantha Ormsby, 703103, Meyer Dairy Farms Co.

**Bulls, 3 years and over**

1—Shungavalley Ormsby Beets, 613557, Clarence J. Tangeman; 2—Korndyke Abbekerk Segis Lad, 623715, Mart Stenze; 3—Sir Billy Ormsby De Kol, 682274, Omer Perreault; 4—King Bess De Kol Conductor, 593225, Harvey Bechtelheimer: 5—Bis Mercedes Walker Korndyke, 552954, C. L. E. Edwards.

**Heifer Calves**

1—Breezy Tritomia Skylark, 1849681, Max Graffenberg; 2—Shungavalley Rose Colantha, 1824356, Ira Romig & Sons; 3—Korndyke De Kol Triune, 1851382, Bernice Wiggins; 4—Springrock Artis Ormsby, 1853655, Meyer Dairy Farms Co.; 5—Irene Ormsby De Kol Inka, Carl R. Kimble; 6—Shungavalley Queen Alcartra, 1824357, Ira Romig & Sons.

**Junior Yearling Heifer (not in milk)**

1—Shungavalley Alcartra Beets, 1824351, Ira Romig & Sons; 2—Meierkord Billy Polkadot, G. R. Appleman; 3—Lady Alcartra Truth Conductor, 1808562, Harvey Bechthelheimer; 4—Regier Supreme Ruby, 1831350, E. B. Regier; 5—Cliffview Ormsby Princess Della, 1815688, A. Clifford Beckwith.

**Senior Yearling Heifers (not in milk)**

1—Pauline Cherokee Ormsby Inka, 1802310, R. C. Brown; 2—Springrock Artis Walker, 1791423, Meyer Dairy Farm Co.; 3—Shungavalley Homestead Lass, 1780237, Ira Romig & Sons; 4—Regier Supreme Beauty 1794008, E. B. Regier; 5—Shungavalley Colantha Beets, 1780234, Ira Romig & Sons; 6—T. T. Princess Black Vale, 1794962, Herman Torkelson.

**Cow, 2 years old**

1—Butter Girl Hengerveld Curly, 1756038, P. P. Stewart; 2—Mancryco Berrie Babe,1728937, Manning Creamery Co.; 3—Inka Lyons Netherland Lass, 1748928, Henry Hatesohl; 4—Collins Farm Conductor De Kol, 1694577, Collins and Menold; 5—Meierkord Billy Babe Beauty, 1855053, H. J. Meierkord; 6—Edith Ormsby Skylark Fobes, 1786278, P. P. Stewart.

(Continued on page 26)

HOLSTEIN-FRIESIAN WORLD

"The Newspaper of the Breed"
With Which are Consolidated
Holstein-Friesian Register ..... Est. 1886
Black and White Record ..... Est. 1916
Published at Lacona, New York, Every Other Saturday
By Holstein-Friesian World, Inc.
M. S. PRESCOTT, Managing Editor
W. A. PRESCOTT, Associate Editor

Subscription price for the United States and Canada $1.00 per year in advance. Foreign subscription $2.00 a year.

The figures following the address on the wrapper of each paper indicate the month and the year to which the subscription is paid and answer the purpose of a receipt. All subscriptions are discontinued promptly on expiration.

Advertising rates upon application.

News and advertising forms close ten days in advance of date of publication.

October 3, 1936
Future Publication Dates—Oct. 17-31, November 14-28

**COMING SALES**

October 3—Turlock, Calif., Stanislaus County Holstein Breeders' Sale, Harlan Dailey, 1620 No. Normandie Avenue, Los Angeles, Calif., manager.
October 7—Wallkill, N. Y.—Janmill Farm Dispersal, J. W. Boardman Milligan, owner, B. H. Decker, Sale Manager, Wallkill, N. Y.
October 9—Troy, Pa.—Bradford County Holstein Sale.
October 14-15—Earlville, N Y., The 75th Earlville Sale, R. Austin Backus, Sale Manager, Mexico, N. Y.
October 15—Bramptonville, Que.—J. O. Asselin Dispersal.
October 20—Capron, Ill., Boone Co. Holstein Breeders' 6th Annual Fall Sale, Floyd Rote, Sale Manager.
October 22—Middletown, Pa.—Grand View Farms Sale, C. S. Erb & Co., Middletown, Pa.
October 26—Fremont, Nebr., Breeders' Pure Bred Holstein Sale, R. E. Fortna, sale manager, Lincoln, Nebraska.
Oct. 27—Waterloo, Iowa—Annual Fall Sale, Iowa Holstein Breeders Association, Geo. A. Mark, Sec'y., Iowa Falls, Ia.
October 29—Oshkosh, Wis., Type and Production Sale, H. L. Ellis, Eureka, Wis.
October 31—Ellicott City, Md.—Bull Sale Maryland Breeders.
November 4-5—Wooster, Ohio, Annual Ohio Breeders Sale, Ohio Holstein-Friesian Association, I. D. Hadley, Field Secretary, Managers.
November 5—Hornell, N. Y.—Annual Allegany-Steuben Holstein Sale, James A. Young, Sec'y, Angelica, N. Y.
November 9-10—Deerfield, Ill., First Section Complete Dispersal, Elmwood Farms Herd.
November 11—Burford, Ont.—Brant District Holstein Breeders' Club Sale, W. J. McCormack, Sec'y, Hatchley Sta., Ont.
November 12—Earlville, N. Y., 76th Earlville Sale, R. Austin Backus, Mexico, N. Y.
November 16-19—U. S. National Fall Sale, 365 Head, W. L. Baird, Waukesha, Wis., and Francis Darcey, Watertown, Wis., Sale Managers.
Nov. 16—Waukesha, Wis.—Blue Ribbon Sale.
Nov. 17—Waukesha, Wis.
Nov. 18—Watertown, Wis.
Nov. 19—Monroe, Wis.
May 17, 1937—Wrightsville, Pa.—The Royal Brentwood, address P. B. Misner, Ellicott City, Md.

**COMING EVENTS**

October 27—Point Pleasant, W. Va.—Annual meeting and banquet, West Virginia Holstein-Friesian Association

## New York Milk Situation

MUCH excitement has ruled throughout the New York milk shed for the past six weeks. Several independent groups started agitation in August for a $3.00 flat price for all milk produced in the state, with the abolition of the so-called classified price plan of milk payments, with threat of a producers' strike if the demands were not granted. The summer drought lent abundant background for substantially higher returns to producers and the general attitude of consumers seemed to be that they would gladly pay more for milk if the increase went entirely to the producers.

Color was lent to the criticisms of the classified price plan by the fact that all through the spring months cheese factories in Northern New York were actually returning their patrons larger net returns than most of the milk companies were returning to their producers even though they were sharing in the high priced New York City fluid market.

A public hearing was called by Commissioner Ten Eyck on August 11 to consider the matter of increased prices. Following this hearing, the Commissioner ordered an increase of 25 cents per hundred in Class I (fluid milk), bringing it to $2.70 a hundred for 3.5% milk, but did not order any increase in retail consumer prices.

This increase was generally unsatisfactory to producers, and agitation for a milk strike proceeded throughout the Northern and Central counties of the state. Several of the largest factors in the industry voluntarily raised the price at retail in New York City one cent a quart, and agreed upon a price to the producer of $2.87 for Class I milk. Similar raises were made by dealers in many of the upstate markets.

But still the strike agitation continued, aimed now not so much for a $3.00 flat price, which every thinking dairyman knew was an impossibility for all the milk produced in the state, but at the abolition of the classified price plan, under which many producers feel they are being "gyped."

Governor Lehman was appealed to for intervention and he directed Commissioner Ten Eyck to call another public hearing in Albany for further consideration of the whole subject on September 12. Upwards of 1,500 producers and consumers jammed Chancellor's Hall, the largest available auditorium in the city, for a heated discussion of the subject.

Producer representatives set forth their condition and their demands for relief in the form of higher returns for their milk. Consumer organizations opposed any increase in retail prices and in this stand were joined by some of the self-appointed producer spokesmen. Avowed communists from New York City took their turn on the rostrum and attempted to fan the flames of discontent still higher by urging the dairymen to strike for their rights, and promising effort to organize sympathetic strikes by workers in the city to support them. In fact, we are informed that they pressed themselves upon milk strike leaders to assist them in organizing.

The next week, following this hearing, Commissioner Ten Eyck issued an order raising the Class I price to $2.90 per hundred, and reducing from nine to six the number of classes in which manufactured milk products are paid for according to utilization. No increase to consumers was ordered, however, and distributors were left to work this problem out as best they might. The present prices, as fixed by the Division of Milk Control, are minimum figures, so that the trade is at liberty to make such voluntary increases as they may find possible, though practically the public regards the state-fixed minimum retail price as the fair price at which milk should be sold.

The New York City administration strongly opposed any increase in prices to the consumer, so that consumer resistance was greatly strengthened. Most of the independent dealers refused to go along on any increase in the price to consumers and an increased flood of out-of-state milk—over which there is no price control—came in at prices far below the New York Class I price to further complicate the situation. The large companies which had attempted to raise the retail price in order to get larger returns back to their producers, were faced with huge losses of customers and reported that it would be impossible for them to maintain these higher prices in the face of such competition. They appealed for an official order raising the minimum retail price for all, but instead of granting it, the Commissioner made a further increase in the Class I price, beyond what these dealers had voluntarily set for their producers, as mentioned above, but still with no change in the minimum retail figure.

This new order was also greeted with loud cries of disappointment by the leaders of the strike movement. In fact, we have yet to find anyone who is satisfied with it. But strike sentiment began to cool even before this new order was issued. Copious rains had brought on abundant fall feed. Production was increasing. The August prices, announced in early September, were so much more satisfactory that the bottom began quite definitely to fall out of the strike movement. One group of leaders, perhaps sensing this feeling and undoubtedly disturbed by the communist interest that was horning into their program, announced that the strike was off so far as their producers were concerned; that they felt progress had been made and more would follow in an orderly way. The other faction announced a 30-day postponement to see how things worked out under the Commissioner's new order.

What the final outcome will be we await with interest. At this writing, it is by no means clear. We do

not believe, however, that the existing set-up can long endure. From our point of observation, we wish to make some general remarks on this subject. Perhaps they may have some bearing on similar situations in other markets, and that is our justification for devoting so much space to what might appear to be a local problem.

In the first place, we believe the classified price system of buying milk is sound in principle in markets where a large surplus of milk is produced beyond fluid milk requirements. It was first worked out by producers and its use was extended at their insistence. We are equally convinced that in practical application it is not working as it was intended; that utilization figures are juggled to reach a pre-determined figure rather than to cover the actual facts of utilization, although we do not have figures to back up this belief. Without doubt, a very substantial part of our New York dairymen would be much better satisfied, if the principle is to be retained at all, to simplify it materially and cut it down to about three classes.

We feel that the present price set-up of $2.90 per hundred for 3.5% milk is out of line with a 13-cent retail price for milk which probably averages 3.7% or higher at this season with the heavy costs that go with the retailing of milk in New York City. The dealers claim to lose money on this department, and once again we have no definite current figures at hand. Certainly if they can live under a $2.90 price, their profits for the past two years at a $2.45 price—practically a cent a quart less—should have returned them profits which are not evident in their financial statements. Certainly this disparity with the prices at which out-of-state milk can be purchased, will promote effort by the milk companies to use more of it in place of an equal amount of their regular New York supplies.

There are admittedly profits to the milk companies in the handling of manufactured products. In spite of all explanations, we think this is self-evident from the comparisons with prices straight cheese factory and creamery operations are returning to their patrons. If they are not able to get more out of these products than are now being returned to dairymen under the prices set-up by the control division, then the whole present method of handling surplus milk is wrong and an unjustified charge on producers.

Many markets use the base and surplus plan. We do not observe that producers in those areas are any better suited with it than New York dairymen are with the plan under which they have been operating. We are not as familiar with it, but we seem to sense again that where there is a surplus of milk in any market it has a tendency to batter down the final price per hundred that gets back to the producer, regardless of the method that is used to figure it out. If prices are set high enough to satisfy any large production of producers, the problem of over-production seems always to follow next.

Strict limitation of the total basic quantities to the fluid requirements of a market, with the producers taking care of their own surplus in their own manufacturing plants, with equalization of some sort, would seem like a sound theory, but very difficult of practical organization, and further complicated by the inroads of uncontrolled inter-state milk, if the price is set as high as it ought to be for a fluid supply under existing Board of Health requirements.

We think the time is near, if not already here, when so-called milk control, with state-fixing of prices, should be abandoned. It was adopted as an emergency and has without question increased the returns to dairymen of New York State by many millions of dollars. That fact is indisputable, and should not be forgotten at this time.

Its fundamental weakness, however—aside from the large question of unsoundness of all governmenal price-fixing as a permanent policy—lies in the fact that the impossibility of controlling prices of inter-state milk hamstrings all effort to get a proper return, and makes enforcement of price orders impossible! Also the further fact that it seems impossible to divorce politics from the subject. Consumers have more votes than producers, and apparently no responsible administration dares run the risk of alienating consumer votes and providing new ammunition for demogogues by ordering price increases just before an election. We think that explains more clearly than any other reason the current fumbling of milk control.

From all sides come criticisms of the "Milk Control Board." May we call attention of such critics to the fact that there is no "Milk Control Board" in New York State. Final responsibility under the Milk Control law of New York State is vested solely in the Commissioner of Agriculture and Markets. It is true he has an Advisory Milk Committee, of which the editor of this paper happens to be a member, but the functions of this committee are purely advisory and there is no obligation upon the part of the Commissioner to act on the advice his committee gives him. It is no secret that recent price orders by the Commissioner were not in harmony with the recommendations of the committee. Likewise, the job of enforcement is his responsibility, and if the present orders can be enforced and bring back commensurately increased returns to producers, we shall be the first to applaud.

We have a very definite feeling, however, that if the producer is to receive the substantially higher returns which he must have to meet his increased costs during the coming winter months, it will be necessary to collect an increased price from the consumer. Such a price would be paid without question if the old law of supply and demand were in full operation. Under those conditions, we do not think the rank and file of consumers would complain too much about it—except for those who would attempt to make political capital of it. Certainly milk is and still would be the cheapest food we buy.

In the meantime, the dairy industry in the New York market would do well to take steps to put its house in order to handle its own business without state control and price fixing, for to us it seems evident that Milk Control is on the way out unless some more satisfactory method of operation can be devised. M. S. P.

## National Dairy Show

THE 27th National Dairy Show will hold the boards at Dallas, Texas, Oct. 10-17. The Holstein show will not be large, but the entry list is a most interesting one and numbers 110 head. It will be real quality, with some important competition meeting here for the first time this year. The total of prize offerings is $5,000.

While Dallas is rather far removed from the centers of Holstein population, we hope for as large an attendance as possible. The railroads are putting out very attractive special excursion rates, so that the expense will not be prohibitive from any part of the country. Your local railroad agent will be able to give you full details.

In addition to the Dairy Show itself, opportunity will be afforded to see the Texas Centennial Exposition, of which it is a part. This Exposition, we are told, ranks well with the Chicago Century of Progress. The extremely hot weather of the summer months held back the early attendance, but now this section offers a real attraction as well as a show which will not disappoint.

Holstein days at the Dairy Show are October 15 and 16—Thursday and Friday. W. S. Moscrip will place the awards again this year. Lloyd Burlingham is doing a fine job as manager, and visitors may be assured of receiving every courtesy it is within his power to give. Despite the fact that the show is being held in territory preponderantly Jersey in its breed interest, the Holstein section will furnish the real headline attraction in the person of the World's Champion, Carnation Ormsby Butter King, who is scheduled to be on display during the entire period of the Dairy Show.

The industry needs the National Dairy Show. Your attendance will help to insure its continuance.

## Diamond Jubilee

SIGNIFICANT is the announcement, featured in this issue, of the Diamond Jubilee Sale—the 75th in the series of sales R. Austin Backus is conducting at Earlville, N. Y. These sales have filled a unique place in the industry. They have provided a satisfactory market place for breeders in New York and adjoining states, and many buyers have come to depend upon them as a convenient place to select additions for their herds. In fact, old customers, both as consignors and buyers, are the foundation of the continued success of the series.

This fact speaks louder than pages of words regarding the fair treatment that is accorded all participants. On no other basis could they continue their standing

(Continued on page 26)

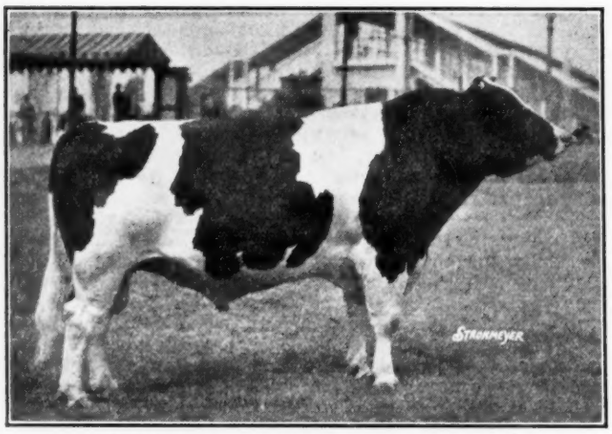

KING BESSIE ORMSBY PIETERTJE 36th

First prize aged bull, senior and grand champion at Brockton. Photo taken last year in three-year-old form. Elmwood Farms and Milwaukee County Institutions.

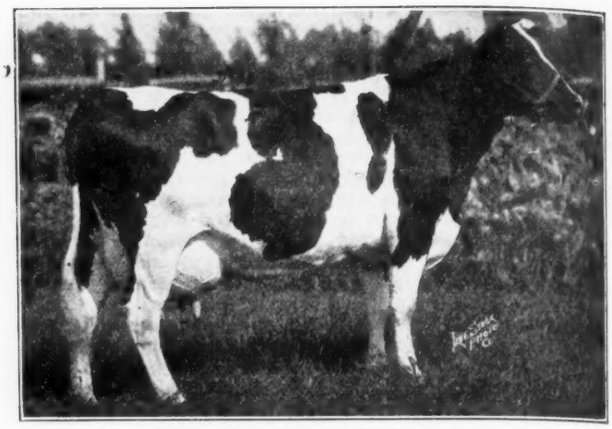

BRANLINE JOHANNA OLLIE

First prize aged cow, senior and grand champion at Brockton. Photo shows her in four-year-old form, when she was Reserve All-American. Wimbledon Farms.

# Holsteins at Brockton Fair

RESUMING a Holstein classification this year, Brockton Fair had a real quality show of this breed. Exhibits were on hand from Elmwood, Wimbledon, Baker and Lauxmont, with Joe Cort officiating as judge. Winnings were well divided.

Elmwood was Premier Exhibitor and Premier Breder, accounting for eight blue ribbons, four seconds and two thirds, and half the championships. Wimbledon had five firsts, four seconds and six third, with one senior and grand championship. Baker broke through twice to firsts (with one junior purple) together with five seconds and four thirds. Lauxmont had a pair of red ribbons, three thirds and a half dozen fourth places.

Champions of the show were those seasoned campaigners, King Bessie Ormsby Pietertje 36th (shown by Elmwood and owned jointly with Milwaukee County Institutions) and Branline Johanna Ollie, who was a Reserve All-American as a four-year-old and a consistent high money aged cow for Wimbledon even since. Junior bull honors went to King Bessie Gypsie, outstanding topped the class at New York the week before. The King Bessie Get came through again, and the produce made up of the grand champion bull and sister.

Following are the detailed awards, furnished through courtesy of Fieldman Allen Crissey:

**Bull Calf, under 1 year**

1—Wimbledon Dean Marathon 4th, 721547, Wimbledon Farm; 2—Baker Farm Fame, 709963, Baker Farm; 3—King Bessie Ormsby Gypsie, 723989, Elmwood Farms; 4—Laird Della, 714543, Elmwood Farms.

**Bull, 1 year and under 2**

1—King Bessie Gypsie, 798723, Elmwood Farms; 2—Lauxmont Supreme, 705344, Lauxmont Farms; 3—Carnation Select, Wimbledon Farm; 4—Baker Farm Exalted, 700828, Baker Farm; 5—Lauxmnot Joe 2nd, Lauxmont Farms.

**Bull, 2 years and under 3**

1—King Bessie Plus Dixie, 688252, Elmwood Farms; 2—Madelyne Royal Ormsby 6th, 677448, Wimbledon Farm; 3—Greenwood Dean Ormsby Judy, 700355, Wimbledon Farm; 4—Baker Farm Expert, 691899, Baker Farm.

**Bull, 3 years old and over**

1—King Bessie Ormsby Pietertje 36th, 662501, Elmwood Farms; 2—Wimbledon Dean Marathon, 673094, Wimbledon Farm; 3—King of Lauxmont, 603795, Lauxmont Farms; 4—King Bessie Plus, 674118, Elmwood Farms.

**Cows, 4 years or over**

1—Branline Johanna Ollie, 1293208, Wimbledon Farm; 2—Bessie Ormsby Elaine, Elmwood Farms; 3—Cato Pines Ormsby Fobes Lady, 1429792, Wimbledon Farms; 4—Bessie Ormsby Iva, 1564222, Elmwood Farms; 5—Direct Madam Prilly, 1602512, Baker Farm.

**Cow, 3 years and under 4**

1—Carnation Inka Segis Duchess, 1639585, Wimbledon Farm; 2—Bessie Ormsby Lettie, 16336641, Elmwood Farms; 3—Baker Farm Dignity, 1629304, Baker Farm; 4—Rag Apple Ella, 275302, C. H. B., Lauxmont Farms; 5—Greenwood Pearl Mollie Darling, 1639043, Wimbledon Farms.

**Cow, 2 years and under 3**

1—Baker Farm Diana, 1675527, Baker Farm; 2—Baker Farm Elizabeth, 1731824, Baker Farm; 3—Bessie Ormsby Nola, 1756675, Elmwood Farms; 4—Lauxmont Queen Marie, 1725848, Lauxmont Farm; 5—Baker Farm Elect, 1707024, Baker Farm.

**Heifer, 18 months and under 2 years**

1—Baker Farm Equisite, 1739694, Baker Farm; 2—Baker Farm Emerald, 1851595, Baker Farm; 3—Wimbledon Queen Ruby, 1747511, Wimbledon Farm; 4—Bess Fobes Oriole, 1787312, Elmwood Farms; 5—Bessie Sadie Ormsby, 1788818, Elmwood Farms.

**Heifer, 1 year and under 18 months**

1—Bessie Ormsby Priscilla 1787404, Elmwood Farms; 2—Lauxmont Rag Apple Ollie 1791078, Lauxmont Farms; 3—Lauxmont Rose Homestead 1791078, Lauxmont Farms; 5—Wimbledon Queen Bravline 1837961, Wimbledon Farm.

**Heifer Calf, under 1 year**

1—Wimbledon Queen Madam 1837955, Wimbledon Farm; 2—Bessie Ormsby Royal 1845131, Elmwood Farms; 3—Lauxmont Rosebud Fern 1820968, Lauxmont Farms; 4—Baker Farm Finest 1801490, Baker Farm; 5—Wimbledon Queen Branline 1837961, Wimbledon Farm.

**Graded Herd**

1—Elmwood Farms; 2—Wimbledon Farm; 3—Baker Farm; 4—Lauxmont Farms; 5—Wimbledon Farm.

**Young Herd**

1—Elmwod Farms; 2—Wimbledon Farm; 3—Baker Farm; 4—Lauxmont Farms.

**Dairy Herd**

Wimbledon Farm; 2—Elmwod Farms; 3—Baker Farm; 4—Lauxmont Farms.

**Get of Sire**

1—Get of King Bessie Ormsby Pietertje 520107, Elmwood Farms; 2—Get of Sir Inka May Walker 608348, Baker Farm; 3—Get of Wimbledon Dean Marathon 673094, Wimbledon Farm; 4—Get of Canary Korndyke Finderne 653092, Baker Farm; 5—Get of King Bessie Ormsby Pietertje 520107, Elmwood Farms; 6—Get of Dean Colantha Pearl Ormsby 519021, Wimbledon Farm.

**Produce of Dam**

1—Produce of Pietertje Ormsby Fobes Moole 3rd 1231181, Elmwood Farms; 2—Produce of Sensation Marie of Baker Farm 1566862, Baker Farm; 3—Produce of Carnation Segis Duchess 937709, Wimbledon Farm; 4—Produce of Little Gypsie 1560448, Elmwood Farms; 5—Produce of Glencliff M. B. B. Fobes Jettine 1242155, Wimbledon Farm; 6—Produce of Fairlea Princess Colantha 3rd 1444160, Baker Farm.

**Senior and Grand Champion Bull**

King Bessie Ormsby Pietertje 36th.

**Junior Champion Bull**

King Bessie Gypsie Elmwood Farms, Deerfield, Illinois.

**Senior and Grand Champion Cow**

Branline Johanna Ollie, H. O. Norris, Wimbledon Farm, Annapolis, Md.

**Junior Champion Cow**

Baker Farm Exquisite, Baker Farm, Exeter, N. Y.

**Exhibitors:**

Baker Farm, E. A. Baker, Exeter, N. Y.; Elmwood Farms, Deerfield, Illinois; Lauxmont Farms, Wrightsville, Pa.; Wimbledon Farms, H. O. Norris, Aannapolis, Md.

Judge—J. C. Cort, Boston, Mass.

## The Cover

MEADOW ORMSBY BEAUTY 2d 1431124, is winning fame this season with the show herd of Wisconsin Board of Control. By a gentleman's agreement between Glen Householder and the other breeders of Wisconsin, she was not shown at Wisconsin State Fair this year, the Wisconsin Board of Control being limited to the showing of animals of their own breeding, so she made her debut at Iowa and followed up the next week at Minnesota, being an outstanding grand champion at both these great state fairs. By the time this appears in print, she will have competed again at Waterloo Dairy Cattle Congress and is this week at Muskogee, Okla., on her way to the National Dairy Show.

This is her first year of big time competition at the fairs, although her breeder, Theodore Pritzl, Cato, Wis., several times brought her out for grand champion in county fair competition. About two years ago Mr. Pritzl

(Continued on page 33)

# Building the Herd

There are many points to be considered in building and developing a herd of pure bred Holsteins but these four are of first importance — HEALTH, PRODUCTION, REPRODUCTION and TYPE.

**1st Health.** Health comes first in a breeding herd. Disease is an ever present menace and every possible precaution should be taken. Federal and state disease control programs now under way throughout the country offer the best solution of this problem.

**2nd—Production.** High production is essential in a breeding herd. The Herd Test, year after year, furnishes the best information for rigid selection and spots the sires and brood cows that will raise the levels of production in the herd.

**3rd—Reproduction.** Regular reproduction is of utmost importance in the high class breeding herd. This function may be guarded by proper health measures and judicious feeding combined with breeding to freshen at 12 months' intervals as near as possible. Delayed breeding is almost sure to cause trouble. The great lifetime producers of the breed were bred to freshen regularly at 12 to 13 months' intervals and great lifetime production should be our objective.

**4th—Type.** Type must have close attention in any sound breeding program. Herd Classification, based on type and quality, was established for the purpose of improving the breed from the standpoint of body conformation. Expert judges inspect your herd and classify it according to type. This gives you an official record of the individual quality of the herd comparable with the official record of production in Advanced Registry or Herd Improvement Registry.

**Join the Herd Test and Classify Your Herd.**

**Send for Rules and Applications.**

*The Advanced Registry Office*

**HOLSTEIN-FRIESIAN**

ASSOCIATION *of* AMERICA

448 W. Washington Avenue, Madison, Wis.

# NEWS *of the* TRADE

**Quon-quont Stock Farm,** Whately, Mass., reports the sale of Quonquont Sir Modest 39th to Mt. Hope Farm, Taunton, Mass. This bull is by the great proven sire, Quonquont Sir Modest and is from a good type and beautifully uddered Canadian bred cow, Abbekerk Betty Posch. At. Mt. Hope Farm they have been breeding Holsteins for several years and have built up an outstanding herd of 90 head of registered Holsteins, also carrying on a successful retail milk business in North Dighton and Taunton.

### NIG DROPS BULL

Calamity Nig of Elmwood Farms, the highest record cow of any breed in the United States east of the Rockies, is reported as freshening at Elmwood Farms on September 24, dropping a fine bull calf by the services of Grand Duke of Elmwood. Both mother and son are coming fine, according to word just received from the farm, and both will be included in the first section of the Elmwood Dispersal to be held November 9 and 10. With her record of 1,327.9 lbs. fat from 34,615.7 lbs. milk, Calamity Nig will be the highest record cow of any breed ever sold in public sale anywhere in the world and she will be a striking headliner in this sale which will include so many of the brightest stars of the Holstein firmament. Her baby son should be quite an attraction, too, being sired by "Grand Duke," the reserve All-American bull calf of last year and son of King Bessie Plus from the noted matron, Dell Lyons Johanna Korndyke. The calf has an average for his dam and the four nearest dams of his sire of 1,072.6 lbs. fat.

**Mrs. Josetta Schermerhorn,** owner of Echohurst Farm at Hudson, N. Y., has received notice from Supt. Norton of the breaking of the New York State Record by her heifer, Echohurst Colantha Inka Nig, who has produced 424.6 lbs. fat from 11,290.5 lbs. milk, 3.8% average test, in the 305-day division as a junior two-year-old in Class C. Mrs. Schermerhorn reports that this heifer received the same care as the balance of the herd, standing in stanchions and milked by machine. She ran at pasture for 123 days during the year and was fed a grain mixture including minerals and some molasses at a rate of one pound of grain to four pounds of milk. The new champion is a daughter of Carnation Chief and good proven son of Matador Segis Ormsby that was used extensively in the Echohurst herd. Mrs. Schermerhorn reports that all of the daughters of this sire in her herd have produced better than 400 lbs. fat in a year as junior two-year-olds in Class C.

**Maytag Dairy Farms,** Newton, Iowa, report the sale of the yearling bull, Sir Posch Ormsby Monarch, to Charles G. Milne, a Saginaw, Mich., contractor and Holstein breeder. The bull is a son of DeCreamCo Calamity Posch, from one of the greatest female families at Maytag's. The first, second and third dams all have records above 720 lbs. fat each, the dam being a daughter of Prince Ormsby Inka May, the second dam a granddaughter of Sir P. O. M. 37th and the third dam a granddaughter of Sir P. O. M. 41st. Mel Campbell of Maytag writes that they have in the herd two full sisters to the bull sold to Mr. Milne, one a successful prize winner as a junior calf, junior yearling and two-year-old, with a record of close to 650 lbs. fat as a two-year-old; the other just fresh with first calf and starting to make a fine record as would be expected of her outstanding type.

**Central Avenue Dairy, Inc.,** Phoenix, Ariz., have just turned out a splendid Class B record on their six-year-old cow, Elahome Educator Nig Burke 1342445, whose figures are just announced by the A. R. office as 832.3 lbs fat from 21,624 lbs. milk, 3.8%. This is one of the largest Class B. records ever made in the South and would be a highly creditable performance for any location or climate. She is a daughter of Educator, great proven son of Sir P.O.M. 37th.

### GLOVER IN MISSOURI

A. J. Glover, President of the National Association, has accepted an invitation to attend and address the annual meeting of the Missouri Holstein-Friesian Association in Columbia on Thursday, October 29. His subject will be "Holstein-Friesian Cattle and the Dairy Industry." President Glenn G. Davis of the Missouri Association will preside and will report on State and National Association activities, the Black & White Shows of 1936 and the program of the State Association for 1937. As this meeting comes during the Annual Farmer's Week, a large attendance is expected.

### ASSELIN HERD DISPERSED

J. O. Asselin of Montreal announces that the fire which recently destroyed all of his farm buildings on his 800-acre farm at Brompton-ville, Quebec, makes necessary the dispersal of his entire herd, and he has set the date of Thursday, October 15, for the sale. The herd consists of 90 head of pure bred Holsteins, T. B. accredited and blood tested, and developed during the past 15 years by the use of good sires from the Dominion Experimental Farm at Ottawa and Raymondale Farm at Vaudreuil. The present herd sire, Raymondale Major, is a son of Montvic Chieftain from Raymondale Fobes Matchless, the succeeding a son of Brookholm Inka. The sale will be held on the farm formerly owned by Senator Tobin but which has been owned by Mr. Asselin for the past ten years. It is located in Richmond County, five miles from Sherbrook, Quebec.

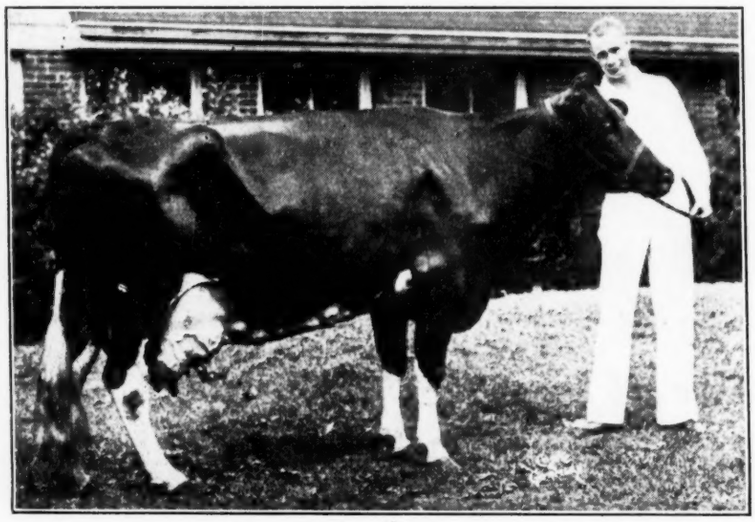

CALAMITY NIG OF ELMWOOD FARMS 1560447

Former U. S. Champion with 1,327.9 lbs. fat, just fresh again with a bull calf by "Grand Duke". Mother and son will be features of the November section of the Elmwood Dispersal.

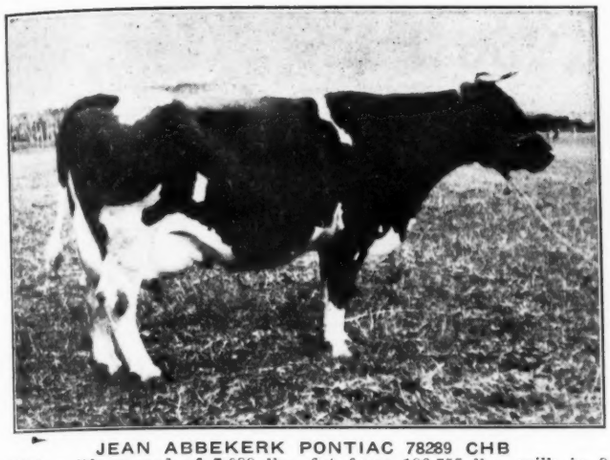

JEAN ABBEKERK PONTIAC 78289 CHB
With a life record of 7,088 lbs. fat from 186,755 lbs. milk in 9 lactations and a world record mark for 8 lactations on two-time work of 6,140 lbs. fat from 163,395 lbs. milk. Owned by W. R. Bovyer, Charlottetown, P. E. I.

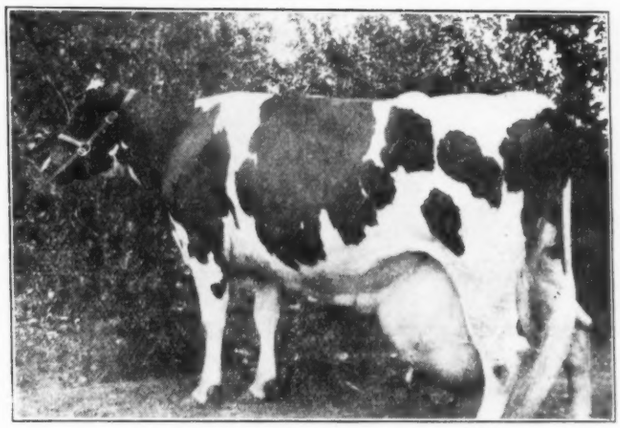

ECO-SYLV PEERLESS MODEL 258557
Just announced as making 1,033 lbs. fat from 27,902 lbs. milk as a three-year-old at Avondale Farm, Brockville, Ont. She is Canada's only 1,000-lb. fat daughter of a 1,000-lb. fat dam.

## "JEAN" MAKES 9th RECORD

Jean Abbekerk Pontiac 78289 CHB, owned by W. R. Bovyer, Charlottetown, P. E. I., is just announced as completing her ninth R. O. P. record, producing 17,051 lbs. milk, 3.48%, 591 lbs. fat at 15 years old on two-time milking. This gives her eight consecutive lactations on strictly two-time work that total 163,395 lbs. milk, 6,140 lbs. fat, starting at the age of six years, which is the undisputed world's record for lifetime work on two milkings a day. At five years old she made a record on three-time milking of 948 lbs. fat from 23,350 lbs. milk, giving her a grand total for the nine lactations of 7,088 lbs. fat from 186,755 lbs. milk. She was not tested in R. O. P. until she was five years old, so her heifer form production is not included in this average. If the figures for her first lactations were available, it is not improbable that her life mark would rank second only to that of Springbank Snow Countess, regardless of number of milkings per day. She is reported as being in good health and believed to be safe in calf again.

## SALE AT OSHKOSH

The new sale pavilion on the Winnebago County Fair Grounds at Oshkosh, Wis., will be dedicated on October 29 by a consignment sale of Holsteins from good herds of the Fox River Valley, sponsored by the Winnebago County Holstein Club, with D. K. Allen of Oshkosh as sale manager. The dedication program will start at 12.30 and the sale will start immediately thereafter, at about one o'clock. For the sale the breeders have given excellent cooperation to the selection committee, consisting of H. L. Ellis and Louis Beck. Winnebago County claims eleven of the forty-eight 400-lb. herds of Holsteins in Wisconsin and these great herds are well represented in the sale, which will include 30 cows with yearly records and 15 heifers and 15 bulls, all from yearly record dams. The committee also went outside the county to make a few choice selections from such famous herds as Wisconsin Board of Control, Richard Genke, Emil Titel, Baltz Hoesly and others of the best known herds of the state, and a high class sale is promised by the management.

## CANADA'S NEW 1,000-LB. COW

We are glad to have the accompanying picture of Canada's latest 1,000-lb. fat producer, Eco-Sylv Peerless Model 258557 C, who has just set a new high mark for milk in the three-year-old class in Canada, with 27,902 lbs. containing 1,033 lbs. fat. She is a daughter of Belle Lyons Model Posch, whose record is 1,040 lbs. fat from 28,226 lbs. milk, this being Canada's first and only dam-daughter combination both above 1,000 lbs. fat. The daughter is sired by Sir Inka Walker Fobes, who is a son of the former Osborndale herd sire, Sir Bess Ormsby May, and out of May Walker Inka Segis, with over 800 lbs. fat as a three-year-old, she the twice All-American daughter of May Walker Ollie Homestead.

Both dam and daughter were bred and developed at Avondale Farm, Senator A. C. Hardy's famous Holstein and Jersey establishment at Brockville, Ont. Besides these two 1,000-lb. fat Holsteins, they have developed two 1,000-lb. fat Jerseys at Avondale, believed to be the only establishment in the world that has ever developed two 1,000-lb. fat producers of each of two different breeds of dairy cattle.

T. J. Davidson, Avondale manager, writes that since making her 1,000-lb. fat record, Eco-Sylv Peerless Model has freshened again and two months after calving was still running over 100 lbs. a day, with apparently another great record in prospect.

## EASTERN STATES INTER-COLLEGIATE JUDGING

The glory of old Cornell was very successfully upheld at the Eastern States Exposition this year in the intercollegiate judging contest, the Professor Harrison-coached team winning the greatest number of total points in the team placings, and boasting the high man in the contest. Ceylon Snider, well known to many of the Holstein boosters in New York state through his prominence in Holstein club work, topped them all, scoring the very high total of 711 points. His nearest competitor was R. G. McKusick of the University of Maine, with a 680 point total. Cornells' other two team members, R. C. Adams and R. Hopkins, scored 679 and 666 points respectively, for 3rd and 4th high honors. Adams, also a former successful Holstein "clubber," from Chenango County, was high individual on Holsteins. Total points for the first four teams are as follows:

| | |
|---|---|
| 1—Cornell | 2056 |
| 2—Maine | 1931 |
| 3—Rutgers | 1864 |
| 4—Penn. State | 1840 |

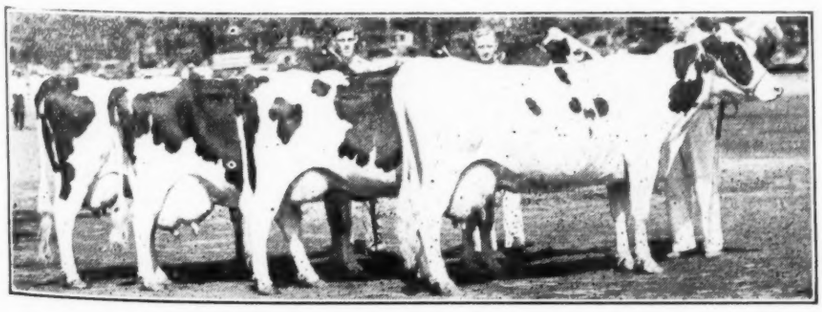

FIRST PRIZE D. H. I. A. GROUP AT SYRACUSE
Entered by Wayne County D. H. I. A. all with records above 400 lbs. fat.

# Calendar of 1936 Fairs

| Date | Name and Location | Holstein Judge | Holstein Day |
|---|---|---|---|
| Oct. 3-10 | Pacific International Live Stock Exp., Portland, Ore. | | Oct. 6 |
| Oct. 5-11 | Oklahoma Free State Fair, Muskogee, Okla. | | Oct. 7 |
| Oct. 10-18 | National Dairy Show, Dallas, Tex. | W. S. Moscrip | Oct. 15-16 |
| Oct. 11-18 | South Louisiana State Fair, Donaldsonville, La. | | |
| Oct. 18-25 | South Texas State Fair, Beaumont, Tex. | | |
| Oct. 17-24 | American Royal Livestock Show, Kansas City, Mo. | | |
| Oct. 19-24 | South Carolina State Fair, Columbia, S. C. | | |
| Oct. 19-25 | West Texas Fair, Abilene, Tex. | | |
| Oct. 25-31 | Ak-Sar-Ben Stock Show, Omaha, Nebr. | | |
| Oct. 28-Nov. 1 | Oil Capital Horse and Dairy Show, Tulsa, Okla. | Prof. H. W. Cave | |
| Nov. 18-26 | Royal Winter Fair, Toronto, Ont. | M. H. Haley | Nov. 19-20 |

## California State Fair

(Continued from page 11)

Kol Lilith Lyons 1846581, Frank Hopkins; 4—Entry, John Lindow & Sons; 5—Rocky Hill Mercedes 1821628, Rocky Hill Farms; 6—Adohr Fair Amber 1826401, Adohr Milk Farms; 7—Entry, John Lindow & Sons; 8—Entry, Wayside Stock Farms; 9—Entry, E. E. Freeman; 10—Entry, E. E. Freeman; 11—Entry, Mary Ellen Dolcini.

**Cow having official yearly record:**

1—Miss Juliana Ormsby 1676950, Kern County Union High School; 2—Pansco Brudorin Aaggie Mead 860303, F. F. Pellissier & Sons; 3—Miss Triune Inka Dutch 1562913, E. E. Freman; 3—Lady Amber Wayne 1217036, Adohr Milk Farms; 5—Miss Inka Triune De Kol 1370967, E. E. Freeman; 6—Ridgeport Canary Fayne 1499722, Rocky Hill Farms; 7—Pansco Charlotte 1281593, F. F. Pellissier & Sons; 8—Belle Rose Supreme 1562917, E. E. Freeman; 9—Lone Fir Miss Tobe Inka Topsy 1564085, John A. Lindow & Sons.

**Championships:**

Senior and grand champion male: Corona Perfection 658804, Rocky Hill Farms.

Junior champion male: Dan Triune Belle Faskie 709838, E. E. Freeman.

Senior and grand champion cow: Miss Inka Triune De Kol 1370967, E. E. Freeman.

Junior champion female: Lone Fir Johanna Tiny 1748694, John A. Lindow & Sons.

**Graded Herd:**

1—Rocky Hill Farms; 2—E. E. Freeman; 3—John A. Lindow & Sons; 4—Frank Hopkins; 5—F. F. Pellissier & Sons; 6—Wayside Stock Farms.

**Young Herd:**

1—John A. Lindow & Sons; 2—Rocky Hill Farms; 3—Frank Hopkins; 4—E. E. Freman; 5—F. F. Pellissier & Sons; 6—Wayside Stock Farms; 7—Wayside Stock Farms.

**Get of Sire:**

1-7—E. E. Freeman; 2-8—Frank Hopkins; 3—John A. Lindow & Sons; 4—Wayside Stock Farms; 5—Rocky Hill Farms; 6—Adohr Milk Farms.

**Produce of Cow:**

1—E. E. Freeman; 2—Rocky Hill Farms; 3-5—Frank Hopkins; 4-6—E. E. Freeman; 7—John A. Lindow & Sons; 8-9—Wayside Stock Farms.

**Dairy Herd:**

1—E. E. Freeman; 2—Rocky Hill Farms; 3—Adohr Milk Farms; 4—John A. Lindow & Sons; 5—Frank Hopkins; 6—F. F. Pellissier & Sons; 7—Wayside Stock Farms.

## Nebraska State Fair

(Continued from page 12)

yearling with a lot of scale and quality won the junior yearling class.

The calf class was "hot" and it was anybody's class until Mr. Lascelles finally picked Man O-War May Johanna 1845136, owned by Woodlawn Dairy, to ring the gong in this class. This calf had a lot of size and fine dairy qualities. She had enough of the so called "it" to come back and win the junior championship.

**Bull, 3 Years and Over**

1—Mertondale Sir Ormsby Alice 646535, Board of Control; 2—N. P. Clothilde Topsy King Ormsby 562463, University of Nebraska; 3—King Bessie Ormsby Pietertje 62nd 676466, Board of Control.

**Bull, 2 Years**

1—Judge Estate of U Neb 693447, W. G. Hoffman; 2—Man O'War Marathon 694091, Woodlawn Dairy; 3—Prince Ormsby N. P. Topsy 693637, Board of Control.

**Bull, Senior Yearling**

1—Lawnwood, Man O'War Klaver 709390, Woodlawn Dairy; 2—Guardsman of Lawnwood 709391, Woodlawn Dairy.

**Bull, Junior Yearling**

1—Mertondale Ormsby Perfection Oak 721821, E. D. Rohwer.

**Bull, 4 Months and Under 1 Year**

1—Lawnwood Ace Man O'War 723925, Woodlawn Dairy; 2—Man O'War Marathon 2nd 725926 Woodlawn Dairy; 3—N. S. H. Maxim King Bessie 725797, Board of Control; (4) Man O'War Marathon 5th 723926, Woodlawn Dairy; 5—Ormsby Sulton 722599, Donald Vetter; 6—N. S. H. Mercer Quantity Celman 725798, Board of Control; 7—N. S. H. Gresham Quantity Celman 726014, Board of Control; 8—U Neb Quantity LaVentor 721949, University of Nebraska; 9—Yea Bo Gable Piebe Creator Harry Silven, Louis Goddard.

**Cows, 5 Years and Over**

1—Peggy Inka Caesar of N. S. H. 1472510, Board of Control; 2—Ruth Pontiac Lady Walker 1578202, Woodlawn Dairy; 3—Cleone Thanatos Ormsby 1438698, E. D. Rohwer; 4—Grace Segis Piebe Hengerveld 1425112, Woodlawn Dairy; 5—Flora Piebe Gert of N. S. H. 1455178, Board of Control; 6—Pearline De Kol Caesar of N. S. H. 1413909, Board of Control; 7—Grace Hartog Ormsby Homestead 1734505, Woodlawn Dairy; 8—Patsy Caesar of N. S. H. 1410045, Board of Control.

**Cows, 3 Years and Under 5 Years**

1—Mertondale Ormsby Queen 1620826, Woodlawn Dairy; 2—Segis Holland Creator 1550941, Donald Moore; 3—Judge Quinzy of U Neb 1618531, University of Nebraska; 4—Judge Qualit of U Neb 1617264, University of Nebraska; 5—Johanna Fayne Jewel Hartog 1752421, Woodlawn Dairy; 6—LaVim LaVent of U Neb 1527875, University of Nebraska; 7—Judge Ella of U Neb 1618532, University of Nebraska; 8—Rebecca Ormsby Matador 1638666, Phyllis Orton.

**Heifer, 2 Years**

1—Judge Allons of U Neb 1663693, University of Nebraska; 2—Crane Crea Johanna Piebe 1739160, Helen Theisen; 3—Lawnwood Guardsman Echo 1771691, Woodlawn Dairy; 4—Jewel Orona Ormsby 1711346, Donald Vetter; 5—Man O'War Ruby 1748969, Board of Control.

**Heifer, Senior Yearling**

1—V. S. Pansy Pauline 1781386, University of Nebraska; 2—Peony Park Lola Carroll 1985600, Board of Control; 3—Korndyke Matador Bess Inka, Helen Tham; 4—Lady Ormsby Fobes Pride 178259, E. D. Rohwer; 5—Petite Inka King Bessie of N. S. H. 1789740, Board of Control; 6—Peony Park Pearl Carroll 1785602, Dale Oswald; 7—Lawnwood Man O'War Emeline 1789047, Woodlawn Dairy; 8—Peony Park Pontiac Carrol 1785601, John Oswald.

**Heifer, Junior Yearling**

1—Lawnwood Man O'War Karen 1789500, Woodlawn Dairy; 2—Segis Holland Fobes 1785602, Donald Moore; 3—Judge Estat of U Neb 1773908, University of Nebraska; 4—Rebecca Topsy Ormsby 1790757, Phyllis Orton; 5—Club Entry Unnamed; 6—Gertrude De Kol Quinray of N. S. H., Board of Control.

**Heifer 4 Months Old and Under 1 Year**

1—Man O'War May Johanna 1843136, Woodlawn Dairy; 2—Lawnwood Marathon Dandy 1846560, Woodlawn Dairy; 3—Bella King Bessie of N. S. H. 1850777, Board of Control; 4—Segis Homestead Holland 1851578, Donald Moore; 5—Manda King Bessie of N. S. H. 1840779, Board of Control; 6—Skylark Jo, hanna Piebe 1848376, Helen Theison; 7—Cremona Lane Alice Ormsby 1827768, Monetha Newman; 8—Rebecky Quintal of U Neb 1825253, University of Nebraska; 9—Allah Segis White Ormsby 1847725, Harvey Wallin; 10—Bettie King Bessie of N. S. H. 184265, Board of Control. Six other calves not ranked.

**Graded Herd**

1—University of Nebraska; 2—Woodlawn Dairy; 3—Board of Control.

**Young Herd**

1—Woodlawn Dairy; 2—Board of Control; 3—University of Nebraska.

**Get of Sire**

1—Board of Control; 2—Woodlawn Dairy; 3—University of Nebraska; 4—Woodlawn Dairy.

**Production Get of Sire**

1—Board of Control; 2—University of Nebraska.

**Produce of Dam**

1—Board of Control; 2—Woodlawn Dairy; 3—Woodlawn Dairy; 4—Donald Moore; 5—University of Nebraska; 6—Board of Control.

**Futurity Class**

1—Mertondale Ormsby Queen 1620826 and heifer calf of Woodlawn Dairy; 2—Flora Piebe Gert of N. S. H. 1455178, Board of Control; 3—Judge Quinzy of U Neb 1618531, University of Nebraska; 4—Grace Segis Piebe Hengerveld 1425112, Woodlawn Dairy; 5—LaVim LaVent of U Neb 1527875, University of Nebraska; 6—Jewel Arona Ormsby 1711346, Donald Vetter; 7—Crane Creek Johanna Piebe Skylark 1739160, Helen Theisen.

**CHAMPIONS**

**Junior Champion Male**

Lawnwood Man O'War Klaver 7093900, Woodlawn Dairy.

**Senior Champion and Grand Champion Male**

Mertondale Sir Ormsby Alice 646525, Nebraska State Board of Control, (Reformatory for Men, Lincoln.)

**Junior Champion Female**

Man-O-War May Johanna 1845136, Woodlawn Dairy.

**Senior and Grand Champion Female**

Peggy Inka Caesar of N. S. H. 1472510, Nebraska State Board of Control (Norfolk State Hospital.)

MORE MILK INSURANCE
Agreement
PURINA DOES IT!
YOU HAVE THE RIGHT to know what to expect in milk performance when you buy dairy feed. So for the first time in the history of the dairy industry, the Purina Mills offers you "MORE MILK INSURANCE." We want you to feed Cow Chows with absolute confidence. In an iron-clad written agreement, we say:
"Purina Cow Chows will make enough extra milk to more than pay any extra feed cost, or the extra feed cost will be refunded. This applies when Milking Cow Chow and Dry and Freshening Cow Chow are fed as directed for a year."
See your Purina dealer at once and make your application for "MORE MILK INSURANCE." Let him show you how you can feed the best in dairy feed at no extra cost! You'll get more milk and be money ahead!
PURINA MILLS
832 Checkerboard Square, St. Louis, Mo.
MILKING COW CHOW for the MILKERS
DRY and FRESHENING COW CHOW for the DRY COWS
PURINA COW CHOW
ONLY PURINA OFFERS INSURANCE!

# Eastern States Exposition

(Continued from page 8)

Farms; 8—Lauxmont Rag Apple Ollie 1791068, Lauxmont Farms.

### Senior Yearling Heifers (16)

The Bessies scored again when Bessie Fobes Oriole topped this good class and went on through to junior championship. One of the youngest heifers in the ring, her sweetness and character and perfections of balance outweighed the greater size and scale of her competitors. Baker Farm Exquisite, New York winner, built on a little larger pattern and showing wonderful dairy promise fitted into second place for Baker above Olive Ladoga Posch, a very promising daughter of General Posch from Yates Farms.

1—Bessie Fobes Oriole 1787382, Elmwood Farms; 2—Baker Farm Esquisite 1739694, Baker Farm; 3—Olive Ladoga Posch 1787439, Harry Yates; 4—Bessie Sadie Ormsby 1788818, Elmwood Farms; 5—Baker Farm Encore 1731825, Baker Farm; 6—Osborndale Florette Ormsby Inka 1792378, Osborndale Farm; 7—King Piebe of York Alta 1790475, Robertson Farm; 8—Wimbledon Queen Superior 1747514, Wimbledon Farms.

### Two-Year-Old Heifers (16)

In the first milking class Judge Goodhue demonstrated his insistence upon udders, when he headed the line with Quon-quont Vivian Modest, a daughter of Quon-quont Sir Modest from Quon-quont Stock Farm. This heifer showing in heavy production and very thin, was displaying one of the best, if not the best, udder in the whole show. Baker, Lauxmont and Larsen heifers followed in order and here too the udders were not overlooked in making the placings—Baker Farm Diana, second place winner, is a daughter of Canary Korndyke Finderne, while Lauxmont Queen Marie is by King of Lauxmont, from their great old Ollie show cow.

1—Quonquont Vivian Modest 1728295, F. U. Wells; 2—Baker Farm Diana 1675527, Baker Farm; 3—Lauxmont Queen Marie 1725848, Lauxmont Farms; 4—Forum Priscilla Ormsby 1819317, H. O. Larsen; 5—Forum Ormsby Bess 1794836, H. O. Larsen; 6—Newmont Man-O-War Trixie 1726306, R. E. Eddy; 7—Bessie Ormsby Nola 1756675, Elmwood Farms; 8—Rag Apple Della 293244, Lauxmont Farms.

### Three-Year-Old Heifers (14)

Quon-quont topped this fine class also with Quon-quont Expectation Pluto, a daughter of Abegweit Pluto. A few weeks away from calving, she is springing nicely, though quartered slightly at this stage. She has worlds of style along with plenty of depth, good spring of rib and a fine level rump and tail setting. She proved to be a real championship contender, and with her 18,000 lb. two-year-old record recently completed, a very worthy one also. Baker again landed in second place, with Baker Farm Dignity, who has been a high money heifer all season. Osborndale Princess Ormsby May, a dairy-like Osborndale entry by Sir Bess Ormsby May, was in third above Carnation Inka Segis Duchess, Wimbledon's beautifully turned little Sir Inka May daughter that has been doing so well this year. They were four great tops in any man's show.

1—Quonquont Expectation Pluto 1728292, F. U. Wells; 2—Baker Farm Dignity 1638304, Baker Farm; 3—Osborndale Princess Ormsby May 1634675, Osborndale Farm; 4—Carnation Inka Segis Duchess 1639585, Wimbledon Farms; 5—Roberta Sylvius Posch 1651605, Harry Yates; 6—Loc Pine Ormsby Beets 1683053, Robertson Farm; 7—Bessie Ormsby Lettie 1636641, Elmwod Farms; 8—Alma Creamelle Posch 1726602, Harry Yates.

### Cows, 4 Years or Over (25)

This was a striking class, which really should carry a separate division for 4 year olds. Some of the good ones were lost in the shuffle, including Yates Farms New York grand champion 4 year old, handicapped by showing dry. Larsen's great 4 year old, Johanna Tidy Vale Lady emerged as a popular winner and went through handily to grand championship. Quon-quont had the honor of placing second and third on a grand bodied old cow, Serida Alcartra Derigo, and Quon-quont Spofford Pluto, a daughter of Abegweit Pluto with a 21,000 lb. 2 year old record. Wimbledon's consistent high money cow, Cato Pines Ormsby Fobes Lady, in heavy production and showing very thin, was in fourth place above Yates Farms beautiful uddered Princess Johanna Banostine Posch. Baker had a milky looking daughter of Soo Canary Finderne in sixth place above Bessie Ormsby Elaine, Elmwood star, showing dry (due at the National) and looking rather unfamiliar so far down the line. E. P. West's good Hartsbrook Lucy Belle was in eighth position above Lauxmont and Robertson entries. Prizes were extended to ten in this class but they fell far short of covering the worthy contenders.

1—Johanna Tidy Vale Lady 1583282, H. O. Larsen; 2—Serida Alcartra Dirigo 1156668, F. U. Wells; 3—Quonquont Spofford Pluto 1433375, F. U. Wells; 4—Cato Pines Ormsby Fobes Lady 1426792, Wimbledon Farms; 5—Princess Johanna Banostine Posch 1420674, Harry Yates; 6—Fairlea Lulu Della 1524331, Baker Farm; 7—Bessie Ormsby Elaine 1393678, Elmwood Farms; 8—Hartsbrook Lucy Belle 1316238, E. P. West; 9—Canary Lyons Mercedes Lass 2d 1425319, Lauxmont Farms; 10—Woodaline Mary Pietertje 1707373, Robertson Farm.

### The Female Championships

Elmwood's, Bessie Fobes Oriole, finally received the junior purple after a rather close contest with the Larsen heifer calf, Forum Varietta. Still closer was the senior contest between Larsen's Johanna Tidy Vale Lady and the Quon-quont 3 year old, Quon-quont Expectation Pluto, with the 4 year old winning and going through to grand championship. Judge Goodhue stated that if a reserve award had been made Expectation would have been "it." She later won the Mass. Dept. of Agriculture special trophy as best cow bred and owned in Massachusetts.

#### Junior Champion Female

Bessie Fobes Oriole 1787382. Sire—King Bessie Ormsby Pietertje 520107; Dam—Fobes Korndyke Geraldine 1475492. Bred and owned by Elmwood Farms, Deerfield, Illinois.

#### Senior and Grand Champion Female

Johanna Tidy Vale Lady 1583282. Sire—Aaggie Vale De Kol King 347585; Dam—Johanna Ormsby Colantha Lad 1218072. Bred by H. E. Leach, Owatonna, Minnesota. Owned by H. O. Larsen, Dike, Iowa.

### Young Herds (9)

Elmwood won this handily with a group containing both junior champions and another blue ribbon winner, with Larsen and Baker and Wimbledon following in order.

1—Elmwood Farms; 2—H. O. Larsen; 3—Baker Farm; 4—Wimbledon Farms; 5—Harry Yates; 6—F. U. Wells.

### Dairy Herds (8)

Quon-quont had a mortgage on this one, with a group consisting of the first prize 2 year old, first prize 3 year old, and second and third prize aged cows. They had to be good to rate over the Wimbledon quartette, which has been quite consistently at the top. R. E. Eddy, always strong here, did not disappoint with his string in third place, with Yates going fourth on a very milky uniform young group that has demonstrated real production.

1—F. U. Wells; 2—Wimbledon Farms; 3—R. E. Eddy; 4—Harry Yates; 5—Osborndale Farm; 6—Baker Farm; 7—Robertson Farm.

### Get of Sire (14)

This class made its usual excellent display. The mature King Bessie group was first out with a quartette composed of King Bessie 36th, Plus Dixie, Elaine and Iva. Closely pressing was Osborndale with a Sir Bess Ormsby May group made up of Joash and three milking daughters of the old bull. Elmwood's striking yearling Get of King Bessie was in third place, including both junior champions. There were some excellent groups out of the money entirely, the six awards given being quite inadequate to recognize such a display as this. The handsome Highlawn Farm trophy was an added attraction in this class, going to the winner, Elmwood Farms.

1—Get of King Bessie Ormsby Pietertje 520107, Elmwood Farms; 2—Get of Sir Bess Ormsby May 477657, Osborndale Farm; 3—Get of King Bessie Ormsby Pietertje 520107, Elmwood Farms; 4—Get of Dean Colantha Pearl Ormsby 519021, Wimbledon Farms; 5—Get of Forum Monogram 647840, H. O. Larsen; 6—Get of Canary Korndyke Finderne 653092, Baker Farm.

### Produce of Dam (15)

Larsen's unbeaten pair—grand champion and first prize heifer calf—continued their sweep of the Produce class. Baker was in second place with a pair of money heifers (second and fifth in class), and the junior champion bull and younger brother accounted for third money for Elmwood.

1—Produce of Johanna Ormsby Colantha Lad 1218072, H. O. Larsen; 2—Produce of Sensation Marie of Baker Farm 1566862, Baker Farm; 3—Produce of Little Gypsie 1560448, Elmwood Farms; 4—Produce of Alcartra Echo Butter Girl 1331097, F. U. Wells; 5—Produce of Racine Ollie Homestead Piebe 1181367, Lauxmont Farms; 6—Produce of Pietertje Ormsby Fobes Moole 3rd 1231181, Elmwood Farms.

### Display Herds (9)

This class was inaugurated last year and has been continued: in fact many other fairs have taken it up, often as an evening horse show feature. It is not highly significant perhaps from a breeding standpoint, but it does make a spectacular display. Here were 90 head in the ring at once and they gave a fine picture of the quality and strength of the show. Elmwood won the trophy for first, Larsen, Osborndale and Wimbledon following in order.

1—Elmwood Farms; 2—H. O. Larsen; 3—Osborndale Farm; 4—Wimbledon Farm; 5—Baker Farm; 6—R. E. Eddy.

### State Herd

This was a contest between Massachusetts and Connecticut only, none of the other states having a sufficiently large number of exhibitors present to qualify. Massachusetts, built principally on the Quon-quont and West entries, was the winner, with Connecticut, (Osborndale and State College) a creditable second.

# High Lights & Low Downs at Cal.

Walter Decker, Turlock, president of the State Holstein Association was on the job all day Monday at the Holstein ringside welcoming the many breeders attending. He just returned from Vancouver, B. C., where he attended the great Holstein show where Joe Eves judged, also visiting our fine friend, Pete More of Colony Farm.

It is always a pleasure to welcome Mr. and Mrs. Hubert Geare, of Central Avenue Dairy, Phoenix, Arizona, at the Holstein ringside. This is always Hubert's vacation, and I know he enjoys it.

The heat at Sacremento was something to write home about this year, and our large Holsteins stood up under it as well as any of the others.

Director and Mrs. Freeman spent four days at the show, their herd having well very well. Mr. Freeman was very busy between his herd and discussing association subjects with the breeders. Their son Rex is in full charge of the herd this year. I like this keen clean young chap.

I also like the way Prof. Harry King works in the ring, and so did everyone else. This was shown by the hearty applause he received.

Mr. and Mrs. Frank L. Pellissier and daughter Nancy Ann were also up for several days from Whittier, Los Angeles County. Frank also was busy talking up the merits of breed to all he met. If more of the breeders would go out of their way to tell their friends and acquaintances about the merits of the black and white breed there would be an increase over even our present fine showing.

Eddie Gordon, State Dairy Extension Specialist, of Berkeley, as usual remained at the ringside getting more work down than most folks get down in a month of traveling.

Max Herzog, the genial and efficient manager of Sleepy Hollow Dairy of Petaluma was on the job. Max likes to know just exactly what type the Canadians are picking. I have forgotten just how many hundred Holsteins are being milked at this farm.

Our "go-getter" State Secretary L. D. Thompson, of Modesto was on the job every minute. He didn't ask me to say this but I know he won't mind: The Stanislaus County Holstein Association will hold their big sale on Saturday, October 3rd. This is going to be some sale and 'don't you forget it.' This is the oldest and most active county Holstein association in the west and you should see the real ones going in it. This association has held regular monthly meetings for many many years.

Mr. and Mrs. Frank Hopkins of Modesto were also on the job exhibiting their splendid herd. The eastern visitors who stopped at his place last year will remember his King Pietertje Lyons Ormsby bull. His get was second with fourteen gets in the ring.

Both Jim Pogue and his father, Thos. Pogue, of Rocky Hill Farms, Exeter were on the ringside all day watching their entries. I know they were pleased with the fine work of their superintendent, Howard Smith.

Al Lindow had his full string at the show, representing J. A. Lindow and sons of Portland, Oregon. Al and his able assistant "Pop-eye" Cecil Parker, have made a lot of friends in the southland. They both had a smile that wouldn't come over their junior champion heifer.

Prof. Bill Regan, Tom Mead and Art Folger of the Dairy Dept. at Davis kept the smoothest running dairy show here of any that I have been in for many years. Every ringsider can know the breeding of any animal in the ring. California is fortunate in its dairy leaders at the college.

Mrs. S. F. Fanning, of Pacoima, Los Angeles County was a most interested ringsider in studying her herd as it went thru the ring. Fannings are owners of the Wayside Holstein Farm, and this is their first year out.

Frank Morris, of the famous A. W. Morris & Sons Corp. of Woodland, attended Holstein judging for his 26th consecutive time this year. Wouldn't seem right without him.

Our Holstein breeders always ap-

(Continued on page 31)


*You Can't Enlarge a Cow's Engine*

**but you can IMPROVE the FUEL!**

NATURE designed a cow's digestive system at the time when she was expected to produce only enough milk to raise a calf.

Modern production requirements have placed an ever increasing load upon that original digestive system. The result has been early breakdowns and susceptibility to disease because, developed by selection and breeding to heavy production, the cow will rob her own body of vital nutrients to produce milk.

What is the answer? Simply this. Since we can't enlarge the digestive system we must provide more efficient feeds from which the cow can extract ample nutrients to make milk and to drop a calf without tearing down her own health and vigor.

**Supply the Needed Minerals and Quality Proteins in Usable Form with**

**MANAMAR FEEDS**

MANAMAR, a SEA PROTEIN, adds high quality proteins and an ample supply of all the required food minerals in most easily assimilated form to the ration. MANAMAR thus supplies essentials and makes all feeds perform at their highest efficiency. It aids in preventing breeding troubles, udder troubles, afterbirth troubles, and thereby brings about a larger and more even yield of milk. MANAMAR, by building health and preventing breakdowns is building greater profits on thousands of farms. It will increase profits for you.

**THE PROOF IS WHAT YOU FIND IN THE BARN**

*(an actual statement of a prominent breeder)*

"My cows all calved and some milked better than 60 lbs. per day on two milkings. We have the barn running over with nice, healthy calves. *No retained afterbirth* and cows holding up to a normal flow of milk.

"I sincerely hope you can place MANAMAR with every good Dairyman in this section, for it will make a more satisfied breeder out of him."

*Write, today, for the Free Booklet, "The New Way to Feed Minerals"*

**PHILIP R. PARK, INC.**

Dept. 27, 608 So. Dearborn St., Chicago, Ill. • Mfg. Plant: San Pedro, Calif.

222

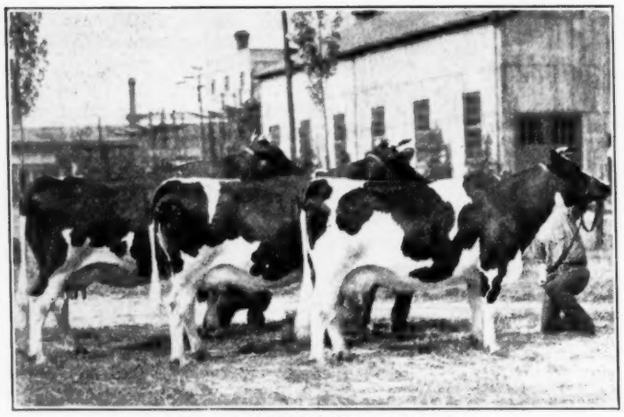

GET OF ABEGWEIT MAXIMUS
First prize Get of Sire at London as well as at the C. N. E., Ottawa, Charlottetown, etc. Nearest the camera is Abegweit Lornadoone, grand champion at London, and Ottawa, reserve grand at the C. N. E. J. Walter Jones, Charlottetown, P. E. I.

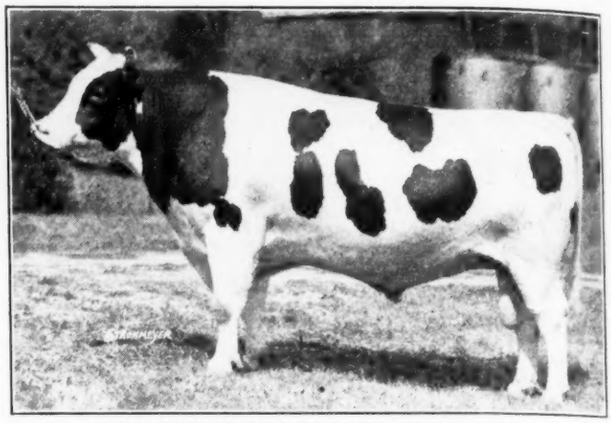

KING BESSIE ORMSBY PIETERTJE 37th
First prize aged bull, senior and grand champion at London and at the C. N. E. and Ottawa both this year and last. Head of the first prize aged herd at London and the C. N. E. this year. Hon. Geo. S. Henry, Todmorden, Ont.

# Western Fair at London

THE Western Fair, London, Ontario, held Sept. 14-19, closed the Ontario Fall circuit of Class A shows. Viewed from most all angles, including attendance figures, it was a very successful show. This, despite the fact that the rainfall during the week was almost as great as the district had experienced since early spring.

The Holstein exhibit brought out an entry of seven aged, and eight junior herds, in addition to quite a number of animals from various Middlesex, Perth and Elgin County Herds, which had not sufficient number to make up herd and progeny groups. There were, however, very few of the money winners that had not shown the previous week at Toronto. The more professional show strings of Hon. Geo. S. Henry, J. Walter Jones, J. C. Freel and ons, Hays & Company, J. M. Fraser, Bell and James and Frank J. Griffin each had a full aged herd entry, winning in this order. Forward again in the junior herd group was this same list with the Wm. Jones entry additional, and the standing, J. Walter Jones, Hays & Company, Freel & Sons, Wm. Jones, Fraser and Henry. First for get of sire, on both the senior and junior groups, also went to J. Walter Jones, the seniors, the Get of Abegweit Maximum, and the juniors, the Get of Abegweit Olympus. Freel's Get of Hays Sensation placed second in the juniors and a trio by Prince Dewdrop Sylvius were second in the senior get of D. H. Hart, Woodstock. Hart was again at the top with the Progeny group, Freel second and Hays third.

The start of the Holstein judging was made at nine o'clock Wednesday morning with Mr. T. R. Dent, Springbank Farm, Woodstock, as judge, and it is certain that no officiating judge of the year has made his decisions with greater dispatch.

The changes, however, over the C. N. E. placings were slight. Junior bull calves with only three forward had one only of the sixteen Toronto calves forward while in senior calves Wm. Jones, Toronto winner, easily found the top of a class of ten. Entries also numbered ten in a rather mixed class of year-old bulls. A new entry out for the first time this year made the top for L. G. McClary of London, placing over J. Walter Jones' yearling and these youngsters were chosen for junior and reserve junior honors of the section. Fraser and Henderson's C. N. E. junior and reserve grand champion was of course not at this show. The two year olds, four in number, were led by J. Walter Jones' Prince Pluto De Kol, reserve grand champion at Central Canada Exhibition and in again second as at Ottawa was Hays & Co., winner of the Western Canada circuit. The aged bulls with five forward, as at Toronto, had Henry's senior and grand champion King Bessie Ormsby Pietertje 37th at the top and Freel's Hays' Sensation second, the latter, also again taking reserve grand championship honors of the section.

The female line up lacked the C. N. E. grand championship winner, Haviland's aged dry cow, Wonderland Toitilla Lady having gone home from Toronto. This left J. Walter Jones' milking three-year-old to come up from reserve honors to grand with reserve honors of the section being placed on Wm. Jones dry three year old, Bessie Mercedes Hartog Echo. Bell & James, Sarnia Colantha Amethyst, was the best of the milking two-year-olds as at Toronto and Freel's Netherland Rag Apple Segis, was again the choice of the dry two-year-olds. For mature dry cows, with the C. N. E. grand champion out of the way, D. H. Hart's second prize winner here came up to first and her paternal sister showing in the same string also made a strong top of

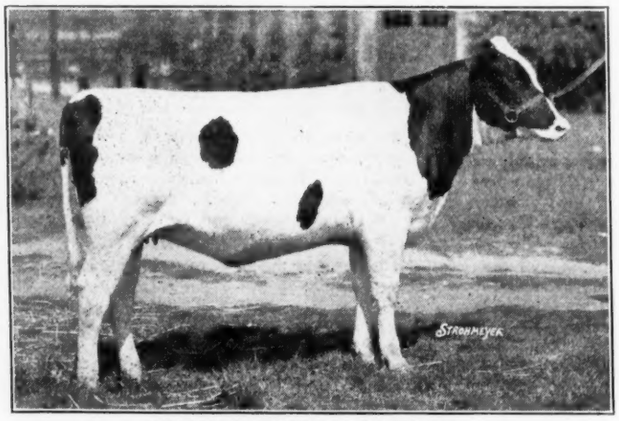

HAYS' EDENVALE SUPREME
First prize senior heifer calf and junior champion at London, the C. N. E., Calgary and Edmonton, first and reserve junior champion at Ottawa and Regina, second at Saskatoon. Hays & Co., Ltd., Calgary, Alta.

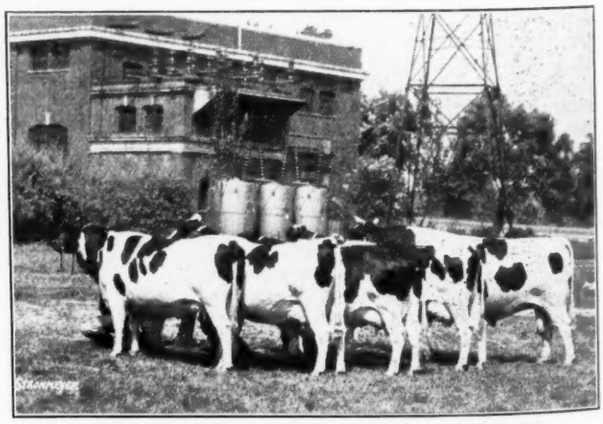

THE FIRST PRIZE AGED HERD AT LONDON
Headed by the grand champion bull and including a second prize and two third prize heifers, with the eighth prize aged cow. Also first as a group at the C. N. E. Hon. Geo. S. Henry, Todmorden, Ont.

U. S. NATIONAL SALE
W. L. Baird
Francis Darcey

# U. S. National Fall Sale

## 300 America's Best Holsteins

### THE U. S. NATIONAL BLUE RIBBON SALE
**(60 Head)**

### Monday, November 16, at Waukesha, Wis.

Will be followed by the regular U. S. National Sale Days as follows:

**80 Head—TUESDAY, NOVEMBER 17 at WAUKESHA, WIS.**
**80 Head—WEDNESDAY, NOVEMBER 18 at WATERTOWN, WIS.**
**80 Head—THURSDAY, NOVEMBER 19 at MONROE, Wis.**

**THE ANNUAL FALL ROUND UP OF SHOW RING WINNERS AND HIGH PRODUCERS:**

## Here Is Entry No. 1 in the Catalog

**CARNATION BULL E. T. 7129 — Born Dec. 9, 1935**

Sire, Inka the Great, one of the best proven and richest bred sons of Sir Inka May. The first daughter of Inka the Great tested in Class A made 921.1 lbs. fat (1,151 lbs. butter) at 3 years old. Twelve other daughters have records in B or C averaging 547 lbs. fat, mostly as two-year-olds.

Dam, Queen Matador Spofford, just finishing with over 1,000 lbs. fat. She is a granddaughter of Matador Segis Ormsby and her dam is Hazelwood Heilo Spofford Queen with 932 lbs. butter. **Consigned by CARNATION.**

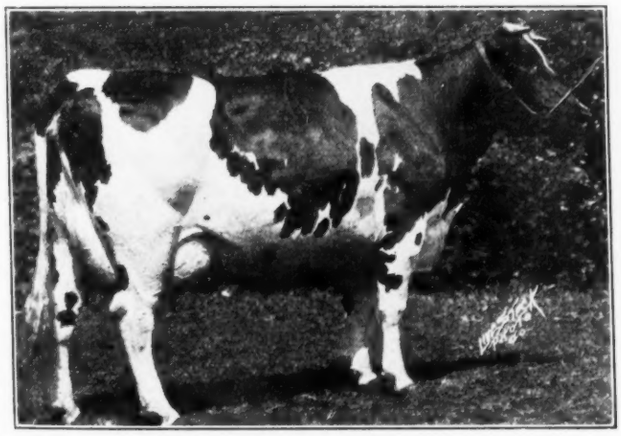

**JEWEL LILITH PONTIAC PRIDE**
Famous grand champion, with 941 lbs. butter, 21,830 lbs. milk. One of the five foundation cows of the Arbu herd. Consigned with two of her daughters and several other descendants.

**ENTIRE ARBU HERD CONSIGNED**

A feature of this great sale will be the complete dispersal of the herd of Arbu Farm and Kennels, to settle the estate of the late Arthur H. Buhl. This is a herd of 52 head of rare quality and rich breeding, including 18 milking cows, 8 heifers, one to two years old, 14 heifer calves up to a year old and 11 bull calves.

Judge Ward Stevens said of this herd:

**"THE BEST SMALL HERD IN THE COUNTRY"**

Most of the herd are descendants of five great Brood Cows, Mountain Ash Colantha Ormsby and her sister, Colantha Mutual Fobes, the two making up the three times Reserve All-American Produce; Wauseona Aaggie Pride and Jewel Lilith Pontiac Pride—Who have been mated with the best of herd sires for many years. Watch for more about this great herd in the next issue.

## An Outstanding Consignment From Canada Includes—

From Tom Dent, a daughter of Abbekerk Sylvius Lad 13th with 783 lbs. fat, 21,698 lbs. milk in B, heavy in calf to Springbank Expectation, the $6,000 son of Springbank Snow Countess, lifetime champion over all breeds with 9,062 lbs. fat in ten lacations; also a show cow with 507 lbs. fat in C, also bred to Expectation.

From J. J. E. McCague, breeder of the National Grand Champion Dewdrop heifer, comes a select three-year-old sister to Dewdrop with over 400 lbs. fat on two-time milking; also a two-year-old granddaughter of Montvic Pabst Rag Apple that is hard to beat. There will be a full carload of Canadian tops.

**For Further Information, Write Either Sale Manager**

**W. L. BAIRD, Waukesha, Wis. or FRANCIS DARCEY, Watertown, Wis.**

twelve aged cows, not milking. In senior yearlings the Toronto winner was not forward which left Fraser's C. N. E. second prize winner at the top and the junior yearling winner, Abegweit Marina from P. R. I. was again the class winner, a position she has held at all three Ontario shows as well as at her home show, Charlottetown. In heifer calves there is no division of juniors and seniors at this show. Hays & Co.'s, Hays Edenvale Supreme was again given the decision over Wm. Jones' Mercedes Crestview and the two entries junior and reserve junior championship honors of the section. Fraser's C. N. E. reserve junior champion, Swartholm Acme Jemima, placed fourth in the class.

The class throughout were decidedly the strongest that London has seen for several years.

The awards follow:

**Bull, Junior Calf**

1—Premier Lodge Initiation 114911, J. M. Fraser, Streetsville, Ont.; 2—Brookbank Canary Korndyke 115106, Wesley Morrison, Dorchester, Ont.; 3—Robin Ormsby Pabst 115037, Duncan McBane, St. Thomas, Ont.

**Bull, Senior Calf**

1—Prince Abbekerk Arkano 114702, Wm. Jones, Mt. Elgin, Ont.; 2—Black Diamond Pabst Rag Apple 112860, Duncan McBane; 3—Hays' Alamoda 110528, Hays & Co., Ltd., Calgary, Alta.; 4—Thamesview Admiration 114810, J. C. Freel & Sons; Thamesford, Ont.; 5—King Bessie 703 111725, Hon. Geo. S. Henry, Todmorden, Ont.; 6—Llenroc King Toitilla Abbekerk 114027, J. M. Fraser; 7—Sir Abegweit Ormsby Mercena 114915, Frank J. Griffin & Son, Burgessville, Ont.

**Bull, Yearling**

1—Sweetholm King Acme 109200, L. G. McClary, London, Ont.; 2—Abegweit Tecumseh 111631, J. Walter Jones, Charlottetown, P. E. I.; 3—Hays' Taxpayer 109719, Hays & Co., Ltd.; 4—Rag Apple Pabst Ormsby 3rd 113183, Ward Hodgens, Clandeboye, Ont.; 5—Illehee Nig 110096, J. M. Fraser; 6—Paul Rag Apple Lenox 113043, Wm. S. Penny, Burgessvile, Ont.

**Bull, 2 Years**

1—Prince Pluto De Kol 105489, J. Walter Jones; 2—Hays' Zozo De Kol 10673, Hays & Co., Ltd.; 3—Illehee Model Palmyra 106260, J. M. Fraser; 4—Sir Dixie Pabst Posch 104376, Duncan McBane and Emery V. Smith, St. Thomas, Ont.

**Bull, 3 Years or Over**

1—King Bessie Ormsby Pietertje 37th 101064, Hon. Geo. S. Henry; 2—Hays' Sensation 98056, J. C. Freel & Sons; 3—Kerk Count De Kol 79697, J. Walter Jones 4—Rowsdale Posch Hartog 103939, R. C. Marriage, Woodstock, Ont.; 5—C. V. Abbekerk Tensen 101584, Geo. E. Fuller, London, Ont.

**Senior and Grand Champion Bull**

King Bessie Ormsby Pietertje 37th 101064, Hon. Geo. S. Henry.

**Reserve Senior, Reserve Grand**

Hays' Sensation 98056, J. C. Freel & Sons.

**Junior Champion Bull**

Sweetholm King Acme 109200, L. G. McClary.

**Reserve Junior Champion**

Abegweit Tecumseh 111631, J. Walter Jones.

**Heifer Calf**

1—Hays' Edenvale Supreme 333927, Hays & Co., Ltd.; 2—Mercedes Crestview 338071, Wm. Jones; 3—Abegweit Bridesmaid 320411, J. Walter Jones; 4—Sweetholm Acme Belle 328918, J. M. Fraser; 5—Haleyhurst Tidy Toitilla 338561, M. H. Haley & Son, Springford, Ont.; 6—Thamesview Lucky Seven 338208, J. C. Freel & Sons; 7—Ruby Abegweit Ormsby 338791, Frank J. Griffin & Son; 8—Lucy Minsonook 318525, J. C. Freel & Sons.

**Heifer, Junior Yearling**

1—Abegweit Marina 309554, J. Walter Jones; 2—Mercedes Helbon Violet 317760, J. C. Freel & Sons; 3—Haleyhurst Hartog McKinley 304188, M. H. Haley & Son; 4—Hays' Lizzie De Kol 329830, Hays & Co., Ltd.; 5—Thamesview Wayne Bess 312946, J. C. Freel & Sons; 6—Thamesview Lady Esther 327290, J. C. Freel & Sons; 7—Abegweit Cakewalk 309555, J. Walter Jones; 8—Oriole Lodge Bessie Elaine 320869, Hon. Geo. S. Henry.

**Heifer, Senior Yearling**

1—Jean Danforth Jewel 314367, J. M. Fraser; 2—Claremont Pauline Pietje 299600, H. E. Longworth & Son, Woodstock, Ont.; 3—Abegweit Buttermere 309557, J. Walter Jones; 4—Kerlhill Fayne Pabst 300636, J. C. Freel & Sons; 5—Thamesview Netherland Prilly 312947, J. C. Freel & Sons; 6—Doreen Bessie Rag Apple 298829, Hon. Geo. S. Henry; 7—Lucy Hartog Colantha 315149, Bell & James, Sarnia, Ont.; 8—Patricia Pabst Abbekerk 312603, Duncan McBane.

**Heifer, 2 Year, Dry**

1—Netherland Rag Apple Segis 299447, J. C. Freel & Sons; 2—Silver Acres Segis Rag Apple 291123, Fred R. Thornton, Thamesford, Ont.; 3—Matchless Laura Mercedes 288056, Hon. Geo. S. Henry; 4—Beauty Abegweit Echo 293607, Frank J. Griffin & Son; 5—Abegweit Highbrow 295823, J. Walter Jones; 6—Elizabeth Netherland Dewdrop 299445, J. C. Freel & Sons; 7—Sweetholm Banostine Acme 297180, J. M. Fraser.

**Cow, 3 Years or Over, Dry**

1—Bessie Mercedes Hartog Echo 254292, William Jones; 2—Dewdrop Fayne Johanna 214336, Douglas H. Hart, Woodstock, Ont.; 3—Rag Apple Ormsby Lottie 244950, Hon. Geo. S. Henry; 4—Dorlisha Sylvia Wayne 206395, John H. Older, Thamesford, Ont.; 5—Kate Mercedes Echo 143316, Frank J. Griffin & Son; 6—Hays' Seventy-Five 144616, Hays & Co., Ltd.; 7—Seaside Lola Korndyke 365346, J. Walter Jones; 8—Betsy Rag Apple Tensen 255200, Bell & James.

**Heifer, 2 Years, in Milk**

1—Sarnia Colantha Amethyst 333776, Bell & James; 2—Illehee Esther Palmyra 297772, J. M. Fraser; 3—Belle Hiemke Abbekerk 301408, James Rettie Burgessville, Ont.; 4—Illehee Norine Palmyra 307042, J. M. Fraser; 5—Abegweit Sweet Marie 295559, J. Walter Jones; 6—Hays' Diane 282404, Hays & Co., Ltd.

**Cow, 3 Years, in Milk**

1—Abegweit Lornadoone 259741, J. Walter Jones; 2—Pride Bessie Keeno 279125, Hon. Geo. S. Henry; 3—Ladoga Meg Dewdrop 277956, Bell & James; 4—Abegweit Ritzy 266422, J. Walter Jones; 5—Segis Dewdrop Pabst 283975, J. C. Freel & Sons.

**Cow, 4 Years and Over, in Milk**

1—Dewdrop Johanna Changeling 233186, Douglas H. Hart; 2—Shadelawn Colantha Lyons 241027, J. M. Fraser; 3—Spruce Lawn Colantha Re-Echo 263537, J. C. Freel & Sons; 4—Hays' Lady Cornflower 229977, Hays & Co., Ltd.; 5—Silver Acres Snowdrift Pabst 226221, Fred R. Thornton; 6—Finderne Kerk Thelma 333509, Bell & James; 7—Dewdrop Segis Changeling 197060, Douglas H. Hart; 8—Daisy Woodcrest Pabst 226789, Hon. Geo. S. Henry.

**Senior and Grand Champion Female**

Abegweit Lornadoone 259741, J. Walter Jones.

**Reserve Senior, Reserve Grand**

Bessie Mercedes Hartog Echo 254292, Wm. Jones.

**Junior Champion Female**

Hays' Edenvale Supreme 333927, Hays & Co., Ltd.

**Reserve Junior Champion**

Mercedes Crestview 338071, Wm. Jones.

**Aged Herd**

1—Hon. Geo. S. Henry; 2—J. Walter Jones; 3—J. C. Freel & Sons; 4—Hays & Co., Ltd.; 5—J. M. Fraser.

**Junior Herd**

1—J. Walter Jones; 2—Hays & Co., Ltd.; 3—J. C. Freel & Sons; 4—Wm. Jones; 5—J. M. Fraser; 6—Hon. Geo. S. Henry.

**Senior Get of Sire**

1—J. Walter Jones on Get of Abegweit Maximus; 2—Douglas H. Hart on Get of Prince Dewdrop Sylvius; 3—Wm. Jones on Get of Echo Hartog Mercedes; 4—Hon. Geo. S. Henry on Get of Montvic Rag Apple Pabst; 5—J. C. Freel & Sons on Get of Bieldy Dewdrop Sylvius; 6—J. M. Fraser on Get of Sir Inka Palmyra.

**Junior Get of Sire**

1—J. Walter Jones on Get of Abegweit Olympus; 2—J. C. Freel & Sons on Get of Hays' Sensation; 3—Wm. Jones on Get of Echo Hartog Mercedes; 4—Hays & Co., Ltd., on Get of Montvic Rag Apple De Kol; 5—J. M. Fraser on Get of Spring Farm Toitilla Acme; 6—Hon. Geo. S. Henry on Get of King Bessie Ormsby Pietertje 37th.

**Progeny of Dam**

1—Douglas H. Hart; 2—J. C. Freel & Sons; 3—Hays & Co., Ltd.; 4—J. Walter Jones; 5—M. H. Haley & Son; 6—Bell & James.

**County Herd**

1—Oxford County.

## Holsteins at the Kansas Free Fair

(Continued from page 13)

**Cows, 3 and 4 years old**

1—Shungavalley Creamelle, 1571677, Ira Romig & Sons; 2—Shungavalley Betty, 1571675, Ira Romig & Sons; 3—Miss Ormsby Bluebell, 1634042, P. P. Stewart; 4—Lady Ella Colantha Segis, 1605647, Collins and Menold; 5—Inka Vale Triune Fobes, 1708186, Mike Schroll; 6—Springrock Echo Ormsby, 1684421, Meyer Dairy Farm Co.

**Cow, 5 years or over**

1—Mathilda Colantha Lass, 1396256, P. P. Stewart; 2—Ettie Elba Segis Gelsche, 1640458, Ira Romig & Sons; 3—E. B. and C. P. R. Bessie Triune, 1379528, E. B. Regier; 4—Pauline Ollie Polkador, 1263480, H. J. Meierkord; 5—Skylark Burke Flossie, 1409212, A. A. Stallbaumer; 6—Carmen Homestead Ormsby Girl, 1561450, Ira Romig & Sons.

**Get of Sire**

1—Get of Sire of Dean Colantha Homestead Ormsby, 503414, Ira Romig & Sons; 2—Get of Sire of Sir Skylark Ormsby Fobes, 635145, P. P. Stewart; 3—Get of Sire of Sir Billy De Kol Jennie, 586462, H. J. Meierkord; 4—Get of Sire of Tritomia Ormsby Butter Boy, 587425, Meyer Dairy Farms Co.; 5—Get of Sire King Bess De Kol Conductor, 651280; 6—Get of Sire of Fredmar Prince Triune Supreme, 612481, E. B. Regier.

**Produce of Dam**

1—Ira Romig & Sons; 2—Produce of Miss Skylark Pride, 1481433, P. P. Stewart; 3—Produce of Springrock Homestead Ona Colantha, 1102838, Meyer Dairy Farm Co.; 4—Produce of Goodin Fayne Netherland, 1434925, H. J. Meierkord; 5—Produce of Lotta Hartog Edna, 1179568, C. L. E. Edward.s

**Kansas District Black and White Herds**

1—Capitol Holstein Association; 2—Arkansas Valley; 3—North Central Holstein Association; 4—Northeast Kansas Holstein Association; 5—East Central Kansas Holstein Association.

**CHAMPIONS**

**Senior and Grand Champion Bull**

Shungavalley Ormsby Beets 613557, Clarence J. Tangeman.

**Junior Champion Bull**

Prince Elgin Ormsby Pontiac 716888, C. H. Hansen.

**Senior and Grand Champion Cow**

Shungavalley Creamelle 1571677, Ira Romig & Son.

## Diamond Jubilee

(Continued from page 15)

in the industry through a series of 75 consecutive sales. The fact is that at no time during this long period have these Earlville sales had wider recognition or greater popularity and confidence than they enjoy at this moment.

We take this opportunity to extend our congratulations to Manager R. Austin Backus to whom full credit is due. Through thick and thin he has carried on, and the result has been a real contribution to the success of the Holstein industry. The Diamond Jubilee Earlville Sale on October 14 and 15 will be an event worthy of the support of the public.

**Diamond Jubilee**
*The 75th Event*

**Earlville Sale**
*In a Great Series*

# The 75th Earlville Sale

## *A Diamond Jubilee Event*

### *The Program*

**WEDNESDAY, OCTOBER 14,—**

Band Concert at 9 A. M. in a large tent near the Sale Pavilion, followed by a parade of the animals selling the first day, with brief announcements regarding the various consignments.
Barbecue Dinner at 11:30 A. M.

**Sale starts promptly at 12:30 Eastern Standard Time**
**75 Head of Real Tops, All Negative**

**THURSDAY, OCTOBER 15,—**

**Sale Starts promptly at 10 A. M. Eastern Standard Time**
**Over 100 Head of Best Earlville Quality**

**A BULL HEADLINER**

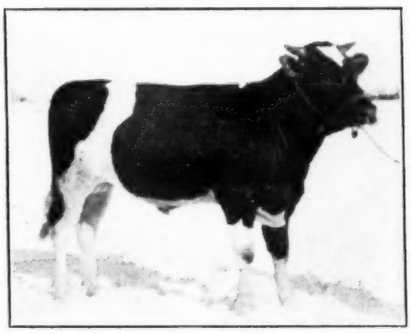

**CARNATION INKA IDEAL**
A baby picture of a two-year-old son of Sir Inka May from an 898-lb. fat daughter of Matador Segis Ormsby, consigned by J. E. Rienhardt, Syracuse, N. Y.

**HEALTH OF THE OFFERINGS**

Every animal from a T. B. free herd, all blood tested and a vast majority eligible to go into any state. In the sale barns the night before the sale, a State Veterinarian will conduct a mastitis test on all milking females and mastitis charts will be furnished.
Although great care has always been taken to sell only healthy animals in these Earlville Sales, the barns will all be thoroughly disinfected before this sale.

**LOCATION**

Earlville is in Madison County, bordering on Chenango, the two counties with the greatest Holstein population in the world. Good roads in all directions, 45 miles from Binghamton, 25 miles from Utica, 40 miles southeast of Syracuse. Easy to reach from Pennsylvania, New Jersey and all New England States. Don't let distance keep you away. Plan to spend both days with us.

**A REAL ROUND-UP OF TOPS FROM 75 LEADING EASTERN HERDS**

Never before in my 20 years' experience managing good sales has such an offering been assembled; never before have the breeders seemed so anxious to outdo one another in offering something that will be a credit to their herds and to the occasion. THE NEXT THREE PAGES are only an attempt to give a few of the main facts, with pictures of some 20 odd animals that sell, mostly taken without preparations of the animals. In many cases the udders were not made up when the pictures were taken, so reserve judgment on the udders until you see them. Lack of space has made it impossible to even mention dozens of animals that would be tops in an ordinary sale and that will go into your herd and perform in a pleasing manner.

**PLEASE TURN THE PAGE AND READ ON!**

**Come to the**
**Diamond Jubilee Earlville**
**October 14-15**
**At Earlville, N. Y.**

**R. AUSTIN BACKUS, Sale Mgr.**
**Mexico, N. Y.**
**Walter S. Andrews, Auctioneer**

## Five Sons of 800-Lb. Fat Dams

## Many Daughters of 800-Lb. Fat Dams

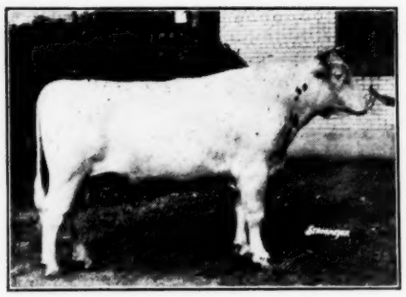

**SIR CAR ZONE BUTTER BOY**
First prize two-year-old and second prize three-year-old at last two New York State Fairs. Grand champion at Palmyra Fair 1935 where two of his daughters placed first and second. George Burrow, Ontario, N. Y.

**FOBINKA TOPSY**
Three-year-old daughter of K O I Topsy Veeman (845 lbs. fat at 4½ yrs.) one of the greatest daughters of King Ormsby Ideal. Sired by Fobinka. Due in December by a 900-lb. fat bull. Robens Farms, Inc., Poland, N. Y.

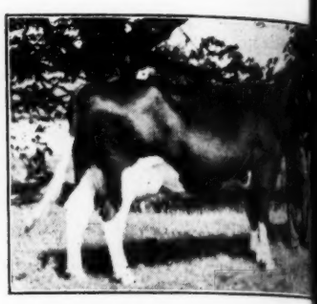

**CROWNHURST VEEMAN 2d**
Just finishing a junior two-year-old record of over 700 lbs. fat in Class one of the largest records in the s Sired by one of best show sons Prilly Adirondac Veeman Blount Co., Lacona, N. Y.

# A Few Females Consigned

**KARLCREST TOPSY ORMSBY**
A senior three-year-old daughter of the $1,725 bull, Sir Topsy Korndyke Segis. Just fresh and what a heifer! Three of her sisters sell with her, the same kind that have topped Earlville Sales in the past. J. & E. J. Karlen Farms, Rome, N. Y.

**Lloyd Taylor,** New Milford, Orange County, N. Y., let me pick six young cows, all with Class C. records, from his herd, one of the highest testing herds in the state. All six test from 3.7 to 4.1% for the year, all due at sale time. All bred to King Ormsby Ideal 50th, one of the best proven sons of his sire, his first 10 daughters averaging 3.9%.

**Roy A. Bardwell,** Tully, N. Y., consigns two of the best from Onondaga County's leading CTA herd for the past three years. They have records of 415 and 451 lbs. fat.

**O. U. Kellogg Estate,** Cortland, N. Y., consigns a heifer with nearly 300 lbs. fat in 305 days, Class C, due at sale time to Carnation Mistland Ormsby, great proven 1078-lb. fat son of Matador Segis Ormsby.

**C. C. Bennett,** Homer, N. Y., consigns two great CTA pro records of 374 testers and just

**John Rienhardt,** sented to part daughters of Cu ture in first pa

**Yates Farms,** O a lovely daughte Senator Posch supported these foundation heifer

**Warner A. Moo** six-year-old cow from 13,000 lbs CTA, due at sale

**Homer E. Mat**

**SMALL HOPES KORNDYKE WAYNE**
First prize three-year-old at Oswego County Fair 1936. Made a good CTA record last year with first calf, now fresh and producing heavily. Daughter of Triune Rose Wayne, high record sire. C. E. Dennis, Sandy Creek, N. Y.

**KINGSFORD PIETERTJE PAULINE**
Four-year-old daughter of the 4% bull, Pietertje Ormsby Segis Prospect, whose daughters are making over 800 lbs. fat in Class B. Dam has 670 lbs. fat and was a money cow at the state fair. Due just before sale. Willard J. Hall, Oswego, N. Y.

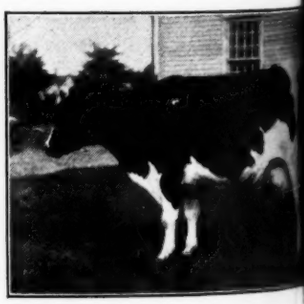

**KINGSFOD ORMSBY SEGIS WALK**
Class B record at 5 years, 678.6 lbs. from 20,011.3 lbs. milk. Lots of Ormsby breeding back of her. Due sale time to Pietertje Ormsby Segis Prospect, great proven sire. Willard J. H Oswego, N. Y.

## 150 Fresh Cows and Close Springers

## 20 Bulls from Record Dams Mostly Service Age

## A Proven Sire of Pabst Breeding

## A Heifer with 700 Lbs. Fat in B at 2 Years

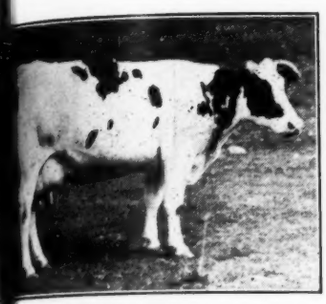

**NCHE COLANTHA LYONS MODEL**

record at 4 years, in 305 days, 419 fat from 11,739 lbs. milk, 3.6%. Dam 497 lbs. fat, 13,334 lbs. milk in 305 A grand cow, due just before sale ready to go to work for you. Shanley Bros., Paris, N. Y.

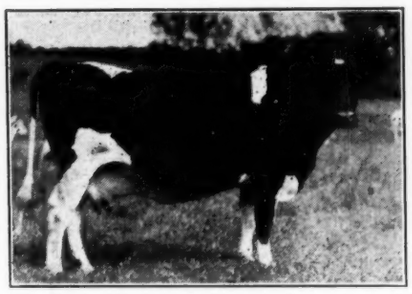

**GREENAWAY AAGGIE MEAD**

CTA record of 494 lbs. fat from 14,486 lbs. milk in 305 days and has two other 400 lb. fat records. Due right after sale to a Winterthur bull. Only six years old and a real one every way. David J. Roberts, Sauquoit, N. Y.

**SIR WALKER INKA HOMESTEAD 62d**

Born Nov. 22, 1935. A son of Sir Walker Inka Homestead from K O I Isabelle Veeman, with 820 lbs. fat, made with 4% test. The combination that has topped so many Earlville Sales. Robens Farms, Inc., Poland, N. Y.

# ot Shown in the Pictures

CTA pr... th three-year-old ds of 374 ... fat, both high rs and just

Rienhardt, ... N. Y., finally con- d to part ... weet senior calf hters of Ca... ka Ideal, see pic- in first page

s Farms, Or... k, N. Y., consigns ely daughter ... al Posch, bred to tor Posch— ... because he has orted these ... years. What a lation heifer ... one.

er A. Moor... N. Y., consigns a ear-old cow ... uced 450 lbs. fat 13,000 lbs. ... a four-year-old in due at sale

er E. Matson... l, N. Y., gave me my pick of his beautiful daughters of Oswego Man-O-War, and what a heifer she is! From a dam with 472 lbs fat at 3 years and due in December.

**C. E. Fisher & Son,** Cazenovia, N. Y., sends a pair of two-year-old daughters of King Bessie Ormsby Neeltje, highest record King Bessie son in New York State. Both due at sale time and from great dams.

**H. H. Stickles & Son,** Claverack, N. Y., consign two cows with over 500-lb. fat records, due at sale time and the kind that makes your dreams come true.

**D. W. Morris & Son,** West Winfield, N. Y., send a real pair of cows, one just under 400 lbs. fat in 305 days at 4 years, the other 303 lbs. fat at 2 years, both ready to go to work for you.

**PRILLY ORMSBY GELSCHE**

CTA record, 400 lbs. fat from 13,006 lbs. milk. Daughter of Ormsby Mercedes Hengerveld, whose daughters always sell among the tops at Earlville. Just fresh and a real one. W. A. Goodfellow.

**IX HELEN BESS MAN-O-WAR**

-year-old daughter of Man-O-War nder, whose dam and full sister both over 900 lbs. fat. Dam has two ds over 420 lbs. fat. Due right after Some Man-O-War granddaughter. R. Austin Backus, Mexico, N. Y.

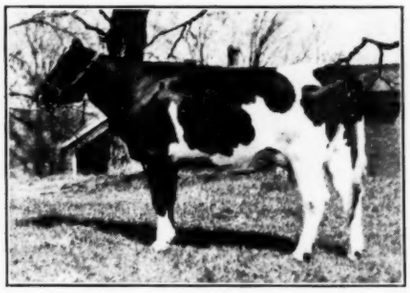

**CROWNHURST WINDSOR 2d**

Has 524 lbs. fat as a senior two in 305 days, Class B, with 3.9% test. County fair prize winner by grand champion son of an All-American dam and King Ormsby Ideal. Due Dec. 15 to Man-O-War Premier. Floyd B. Robbins, Lacona, N. Y.

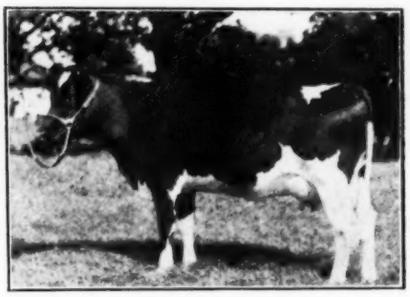

**WEWIN ECHO ROSE WAYNE**

Prize winning four-year-old at New York State Fair this year. Has over 600 lbs. fat with 4% test as a junior three-year-old in Class B. Due in January to Man-O-War Premier. Blount Lumber Co., Lacona, N. Y.

## Sons and Daughters of the East's Greatest Sires

## Many C T A Producers 400, 500, 600 Lbs. Fat

"I am very pleased with the cows I bought in the September (1936) Earlville Sale. One produced 2,265 lbs. milk and over 95 lbs. fat in September."

Name on request.

"My herd of ten cows that I bought in the June 1936 Earlville Sale has led the Chenango County CTA the past two consecutive months. I am more than pleased with them."

Name on request.

**SIR WILSON POSCH**

An August yearling son of General Posch from a dam with 821 lbs. fat, second dam 862 lbs. fat, third dam 859 lbs. fat, fourth dam 1,175 lbs. fat and fifth dam 900 lbs., the world champion 5-generation group, aged considered. Yates Farms, Orchard Park, N. Y.

**SIR EDMOND POSCH**
**Third Prize Calf at Eastern States**

One of a sensational pair of twin yearling sons of General Posch from a dam with 828 lbs. fat 3.7% as a junior four, second dam with 773 lbs. fat, third dam the former world record yearling with 713 lbs. fat. Yates Farms, Orchard Park, N. Y.

# A Great Proven Sire Selling

**With Four of His Daughters**

**DUNLOGGIN SURVIVOR,** whose first daughters show a big increase in production over their dams. Figures will be announced at sale. His get include many famous prize winners, including six blue ribbons at good shows, also first and reserve championship in the 4-H show at New York State Fair and Eastern States. A son of Pabst Admiration from a 635-lb. fat two-year-old daughter of Creator His six nearest dams, four in heifer form, average 811.3 lbs. fat and his 13 nearest dams without a skip average 736.55 lbs. fat from 20,390.7 lbs. milk, 3.6%. Any breeder who admires the great Pabst type and production, will want to own this proven sire and his daughters. Consigned by Harry and Favor Smith, Fayetteville, N. Y.

**A SON OF THE ALASA TROPHY WINNER**

C. E. Fisher & Son, Cazenovia, N. Y. consign a yearling son of their cow that won the production contest at the State Fair this year, sired by their great 977-lb. fat (B) son of King Bessie. They also consign a yearling son of the proven sire, King Ormsby Ideal 37th, from a 3.7% dam.

Will J. Pike, Sherburne, N. Y. sends a November bull calf from a dam with 678 lbs. fat, 3.9% test as a two-year-old, by an Ormsby and Dean sire.

**A QUON-QUONT BULL**

One of two young sons of the great proven sire, Quonquont Sir Modest, consigned by Quonquont Stock Farm, Whately, Mass. Both are from large record, high testing daughters of Abegweit Pluto, out of two of the greatest cows ever owned at Quonquont.

**PEBBLE BEACH CHIEFTAIN CHLOE**

A November 1935 son of Montvic Chieftain 7th, whose 11 nearest dams average 855 lbs. fat with 4% test. His own dam has in six years of DHIA work produced 85,093 lbs. milk, 2,919 lbs. fat on two-time milking. G. W. Chapman & Son, Ontario, N. Y.

**Come to the**
**DIAMOND JUBILEE EARLVILLE**
**Oct. 14-15**
**Earlville, New York**

**Write for Catalog**
**And Other Information**
**R. AUSTIN BACKUS, Sale Mgr.**
**Mexico, New York**

### HIGH LIGHTS AND LOW DOWN AT CALIF.

(Continued from page 23)

preciate the fine support of Profs. J. I. Thompson and Geo. Drumm of the California Poly Tech of San Luis Obispo. Its a better show when they are around.

Adohr Milk Farms of Los Angeles County (Reseda) were out with their second show string this year. First prize four year old, three year old and two year going to their herd. Their great cow had to go to third place this year after having dropped one calf Thursday night and the second one Friday noon. Would that be called birth control? And Dr. Rosenberger their splendid manager wants an official answer on whether it is going to look right for twin heifer calves to have different birthdates. I know of many, many witnesses.

### JANMILL DISPERSAL

J. W. Boardman Milligan has announced the dispersal of his herd of 80 registered Holsteins on October 7 at 10 o'clock, under the management of B. H. Decker. Mr. Milligan has sold his farm, located two miles northwest of Wallkill, N. Y., and must accordingly sell the entire herd without reserve. Mr. Decker writes that the herd has long been accredited and has passed four 100 per cent negative blood tests, one private and three federal. The senior sire, Colantha Artis Beets 588626, will be sold. He is described as one of the best proven sires in Ulster County, with 33 daughters of milking age in the herd, including many that have produced from 400 to 476 lbs. fat as two-year-olds, a second calf heifer with over 500 lbs. fat and a four-year-old with 677 lbs. fat in 10 months, all one two-time milking with another four-year-old now producing 80 lbs. a day with 3.9% test.

Another bull to be sold is a grandson of Governor Mercedes, to which bull most of the Beets daughters are bred, and the third herd sire is a grandson of Johanna Rag Apple Pabst 3d from a granddaughter of Governor Fobes.

### BRADFORD COUNTY SALE

The Bradford County (Pa.) Holstein Breeders Club announces a consignment sale on Friday, October 9 at Troy, Pa., at which time they will sell 55 head of registered Holsteins from the good herds of Bradford and adjoining counties. It is announced that all offerings will be eligible to enter T. B. accredited herds and that many of them are from accredited Bang-free herds. All will be blood tested within 30 days of the sale and mastitis tested the day before the sale. Practically all the offerings will have CTA records or are from dams with CTA records. The cows will be mostly fresh or soon due, the heifers mostly due in late fall or early winter and the bulls all around service age. The Sale Committee has headquarters in the Court House at Towanda, Pa., to which inquiries may be addressed.


# K. O. I. Blood to Earlville

**Offspring of Two of the Greatest Daughters of KING ORMSBY IDEAL**

**The Bull—SIR WALKER INKA HOMESTEAD 62d 720750**
A year old next month and ready for service. Sired by the famous Sir Walker Inka Homestead and out of K O I Isabelle Veeman, with 820.4 lbs. fat, 20,440.2 lbs. milk, 4% test, one of the great daughters of King Ormsby Ideal.

**The Heifer—FOBINKA TOPSY 1729989**
A three-year-old daughter of K O I Topsy Veeman (845 lbs. fat at 4½ yrs.), probably the greatest transmitting daughter of King Ormsby Ideal. Sire, Fobinka 572434, good proven son of Brookholm Inka and Raymondale Fobes, who completes three direct generations of 800-lb. fat producers. This heifer due in December by a son of a 900-lb. fat producer.

**SEE PICTURES OF BOTH IN MR. BACKUS' ADV.**
**As Fine a Pair as We Ever Sent to Earlville**
**Hand Picked for the Diamond Jubilee**

## Robens Farms, Inc.

**Poland, N. Y.**

# Proven Sire — to Earlville

**DUNLOGGIN SURVIVOR 589990 — Born March 29, 1929**
Gentle, easily handled and a sure breeder. Officially proven in Washington, with 8 dam-daughter comparisons:

| | | | |
|---|---|---|---|
| **8 Daughters Average** | **11817 M.** | **3.6%** | **430 F.** |
| **8 Dams Average** | **11659 M.** | **3.5%** | **411 F.** |

All records figured on a 305-day lactation basis and strictly two-time milking, under very ordinary farm conditions.

**HE IS A DOUBLE GRANDSON OF CREATOR**
**His 6 Nearest Dams Average 811 Lbs. Fat, 21,239 Lbs. Milk**

Two sons have been grand champions in county fair competition and a daughter was junior champion at Essex County Fair this fall.

Another daughter was junior and reserve champion 4-H Heifer at Syracuse and Eastern States 1932 and placed fourth in a class of 42 at Syracuse under Joe Eves. Another daughter second to the junior champion at Syracuse 1933.

**FOUR DAUGHTERS AND A BLUE RIBBON SON SELL WITH HIM AT EARLVILLE**

Bull and his milking daughters can be seen at the farm of Harry L. Smith, Fayetteville, N. Y. and calf and yearling daughters at Lake Placid, N. Y.

**MAIL BIDS HANDLED BY R. AUSTIN BACKUS**
**Address Correspondence to**

**FAVOR R. SMITH** **Lake Placid, N. Y.**

# Congratulations to Austin Backus

**On His Diamond Jubilee Earlville Sale**

This great event, the 75th in the series, all in the same pavilion at Earlville and all under Backus' management, will be the nineteenth Earlville Sale that ANDREWS has had the privilege of selling.

**Twenty years' experience** selling Holsteins, breaking into the "Big Time Circuit" in 1923 at the Cleveland National Sale. During the past summer officiated at the Royal Brentwood and worked at the Indiana National Sale. Still have a few open dates this fall.

**WALTER F. ANDREWS, Auctioneer**
**BEACH CITY, OHIO**

## IOWA 4-H HOLSTEIN SHOW

A total of 25 Holstein heifers were shown at the Iowa State Fair in the 4-H Club department this year. They consisted of seven yearlings and 18 calves. L. S. Gillette of Fostoria placed the ribbons.

The placings of the individuals in their classes were as follows:

**Yearling Class (7)**

1—Robert Naber, Muscatine on Bessie Tritomia Diana 1781772; 2—Robert Naber, Muscatine on Miss Tritomia Ormsby Model 1781771; 3—Vernon Kuhl, Davenport on Shady Lawn Ormsby Beets Boon 1851395; 4—Genevieve Naber, Muscatine on Bessie Tritomia Monica 1781773; 5—John Harding, Grimes on Priscilla Triune Ormsby 175935; 6—Mary Harding, Grimes on Pansy Piebe Wayne 1738146; 7—Norbert Deere, Runnels on Lady Mona Piebe 1799231.

**Calf Class (18)**

1—Harry Piffer, Indianola on Pandora Tritomia Ormsby Fobes; 2—Robert Naber, Muscatine on Seven Springs Tritomia Mitzi 1838352; 3—George Fraseur, Jr., Tipton on Illianna Bessie Darlene 1838933; 4—George Dane, Iowa City on Monona Homestead Music Master; 5—Genevieve Naber, Muscatine on Seven Springs Tritomia Snooney 1838355; 6—John Harding, Grimes on Mary Belle Triune Gerben 1816717; 7—Reinhart Bros., Huxley on Lady Gerben Vale Pauline Walker 1840206; 8—Genevieve Naber, Muscatine on Bessie Tritomia Jeanine 1838354; 9—Reinhart Bros., Huxley on Mercedes Pietje Mudine Ormsby 2nd 1840205; 10—Mary Harding, Grimes on Ormsby Alexina Lass 1826271.

**Champion Holstein Heifer**

Harry Piffer, Indianola.

**County Group**

1—Muscatine; 2—Polk.

Robert Naber, Muscatine was awarded a gold watch for receiving the highest score all breeds on his heifer and record book.

Harry Piffer was champion Holstein showman and reserve champion over all.


# Buy Prilly Adirondac Veeman Blood

## *At the Diamond Jubilee Earlville*

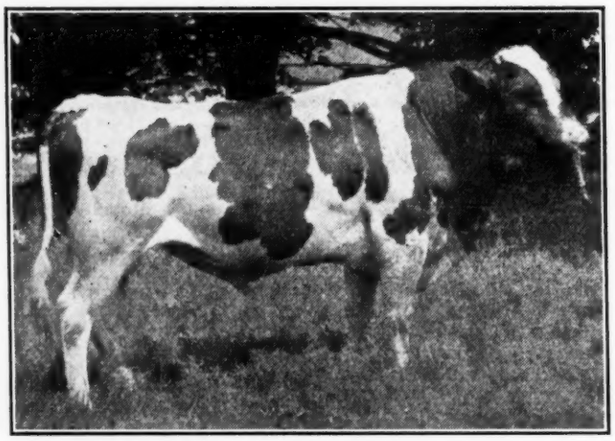

PRILLY ADIRONDAC VEEMAN 486265
The leading index sire in Advanced Registry and sire of many State Champions in Class B.

**His Daughter—CROWNHURST WINDSOR 3d 1766391**
A lovely two-year-old heifer, just ready to freshen at sale time and making up a marvelous udder. We consider her about the most promising daughter Prilly Adirondac Veeman ever sired. Her dam made 470.8 lbs. fat in B as a junior two with 3.6% test and the second dam made 527.6 lbs. fat in 290 days in B. Springing heavily by MAN-O-WAR PREMIER, whose three nearest dams are all Man-O-War daughters with records from 900 to 1,093 lbs. fat.

**His Granddaughter—CROWNHURST VEEMAN 2d 1661703**
Just finishing a junior two-year-old record of probably over 700 lbs. fat and well over 20,000 lbs. milk in Class B. Sired by the greatest show son of Prilly Adirondac Veeman from an 800-lb. fat dam in Class B. Her own dam is about the greatest foundation cow we ever owned.

**A 4% Show Cow—WEWIN ECHO ROSE WAYNE 1561229**
Fifth prize four-year-old at Syracuse this fall and making over 600 lbs. fat in B as a junior three-year-old. Bred to Man-O-War Premier.

**TWO SERVICE AGE YEARLING BULLS**
Both from large record daughters of Prilly Adirondac Veeman—573 lbs. fat in 305 days at 3 yrs. and 521 lbs. fat in 305 days at 2 yrs., both in Class B. One sired by Man-O-War Corporal, the other by King Bessie 79th.

**THE GREATEST CONSIGNMENT WE EVER MADE**

ACC. **Crownhurst Farms** NEG.

**Blount Lumber Co.** **Lacona, N. Y.**


## STATE CHAMPION JUDGES

For the past two years, Randolph Central School, Randolph, N. Y. has furnished the champion dairy cattle judge at New York State Fair. Last year it was Glen Darling and this year Ward Miller. Both years the two boys worked together as a team, and placed first as a team that represented New York State at Eastern States Exposition last year and Ward has a similar honor this year.

According to Glenn Underwood, instructor of agriculture at the Randolph School, both boys have taken a prominent part in all activities of the school, from which they were graduated last year. They were active in athletics, often walking five miles or more to take part in practice after school. Both were good students, Glen's mark of 94 in the Comprehensive Vocational Agriculture examination being among the highest in the state. Both have served as president of the local Future Farmer Club. Glenn received the Empire Farmer Degree in 1935.

Both boys have been consistent and successful exhibitors at county fairs. Glen has had five champion animals in the six years that he has shown Holsteins as a 4-H member and Future Farmer, and has won over $350 in premiums. He is now in partnership with his father and owns six pure bred animals of his own. Ward has won over $200 during his career in 4-H and Future Farmer work and is helping his father and brother develop a pure bred herd of Holsteins and Jerseys and a flock of pure bred New Hampshire Red chickens.

Both Glen and Ward are taking post graduate work at Randolph this year and have hopes of entering Cornell next year for a course in Agriculture.

JUDGING CHAMPIONS
Ward Miller (left) and Glen Darling, with their teacher, Glenn Underwood of Randolph Central School.

## YATES PREMIER BREEDER

Since the publication of our story of the New York State Fair, we learn that the Premier Breeder banner for Holsteins was awarded to Yates Farms, Orchard Park, N. Y., with the Premier Exhibitor award going to Baker Farm, Exeter, N. H. The Yates show herd was entirely of their own breeding and came within a few dollars of winning as much money as the Baker string, which contained one four-year-old cow not bred by themselves. The Yates winnings included first prize, senior and grand championship on the four-year-old cow, Bettina Prilly Posch, first on the junior yearling bull, Senator Posch, first on Dairy Herd and Produce, second on Graded Herd, Young Herd and Get of Sire, also three third prizes, two fourths and one sixth.

### NEW STATE LEADERS IN REPORT No. 5
**Ten-Months' Division**

| | Milk | % | Fat |
|---|---|---|---|
| **California** | | | |
| Mendocino Aaggie Duplicate 1559152, B3-5-26 | 18770.5 | 4.0 | 748.4 |
| Mendocino State Hospital, Talmage, Calif. (C. C. 174d) | | | |
| **Delaware** | | | |
| Win. Donsegis Ormsby Ikatie 1241368, C7-5-28 | 17188.9 | 4.1 | 697.9 |
| H. F. duPont, Winterthur, Del. (C. C. 164d) | | | |
| Win. Great Duobess Mina 1545964 C3-9-10 | 16593.6 | 4.0 | 668.6 |
| H. F. duPont, Winterthur, Del. (C. C. 161d) | | | |
| **Michigan** | | | |
| Larro Sensation Echo May 1500846, C4-9-28 | 14444.1 | 3.5 | 499.9 |
| Larrowe Milling Co., Detroit, Mich. (C. C. 181d) | | | |
| **New Jersey** | | | |
| Great Kava Berks 1575807, C3-6-25 ..... | 11586.4 | 4.9 | 567.8 |
| Manual Training School, Bordentown, N. J. (C. C. 216d) | | | |
| **South Carolina** | | | |
| S C S H Mamsell Ormsby Beauty 1658347, B2-4-13 ..... | 15985.6 | 3.6 | 569.3 |
| South Carolina State Hospital, Columbia, S. C. (C. C. 185d) | | | |
| **Virginia** | | | |
| V P I Veeman Gamma Grace 1421275, B5-3-21 | 18522.9 | 4.0 | 746.6 |
| Virginia Polytechnic Institute, Blacksburg, Va. (C. C. 176d) | | | |
| **YEARLY DIVISION** | | | |
| **Indiana** | | | |
| Segis June Ormsby Walker 1479934, C5-0-0 | 18711.4 | 3.8 | 709.9 |
| J. H. Hill, Richmond, Ind. (C C. 208d) | | | |
| **Michigan** | | | |
| Larro Sensation Princess Pontiac 1495537, C4-9-22 ..... | 15834.2 | 3.6 | 563.8 |
| Larrowe Milling Co., Detroit, Mich. (C. C. 213d) | | | |
| **Nebraska** | | | |
| Quantity Estemis of U Neb 1611159, B2-4-14 | 17740.0 | 3.4 | 606.6 |
| University of Nebraska, Lincoln, Neb. (C. C. 206d) | | | |
| **Ohio** | | | |
| Miss Inkarnation 1425870, B4-10-7 ..... | 21296.9 | 3.7 | 785.5 |
| H. S. Firestone, Akron, Ohio. | | | |
| **South Dakota** | | | |
| Yankton Colantha Gerben 1475903, C4-5-10 .. | 14182.8 | 3.3 | 466.7 |
| Yankton State Hospital, Yankton, S. Dak. (C. C. 183d) | | | |
| **Virginia** | | | |
| V P I Veeman Gamma Grace 1421275, B5-3-21 | 19382.1 | 4.0 | 784.4 |
| Virginia Polytechnic Institute, Blacksburg, Va. (C. C. 228d) | | | |

### NEW STATE LEADERS IN REPORT No. 6
**Yearly Division**

| | | | |
|---|---|---|---|
| **Kansas** | | | |
| Car. Inka Cinderella Freida 1471852, C4-6-25 | 14354.4 | 4.5 | 648.2 |
| Sec. Ben. Home & Hospital Ass'n, Topeka, Kans. | | | |
| SBA Fraternity Bess Ormsby Piebe 1531611, C4-3-25 ..... | 16193.6 | 3.7 | 607.2 |
| Sec. Ben. Home & Hospital Ass'n, Topeka, Kans. | | | |

## The Cover

(Continued from page 16)

consigned her to a U. S. National Sale, where she was purchased by Wisconsin Board of Control and shipped to Wisconsin Reformatory at Green Bay. Here she completed an A. R. record of 759.8 lbs. fat from 19,491.1 lbs. milk, 3.9% average test, after which she was fitted for the big shows. She is now showing dry and will be nearly ready to freshen at National time.

Glen Householder, with pardonable state pride, announces that she comes exclusively of Wisconsin breeding for several generations back, pointing out that on the dam's side she completes five direct generations of Wisconsin breeding (New York in the sixth generation) and that the two nearest dams of her sire both complete six generations of Wisconsin breeding. Her six nearest male ancestors were all Wisconsin-bred sires and the next six were either bred in Wisconsin or made their reputations in that state. New York, Michigan and Minnesota bred the other sires that appear in her five-generation pedigree.

Her sire is Governor Fobes Burke, a son of Governor Fobes from Wisconsin Fobes 2d. Her da mis a granddaughter of Pietertje Ormsby Mercedes Della. She thus comes on both sides of the lines of breeding that are playing so big a part in the herd at the Reformatory as well as in many other herds of the country, East and West.

We believe that the breeders of the country, particularly in the Middle West, owe a real debt of gratitude to Wisconsin Board of Control and to Glen Householder, the Farm Supervisor. During the years when they were laying their foundation under Householder generalship, they did much to improve the market for the better kind of Holsteins by their purchases in both public and private sales. Down through the years they have set a fine example of good breeding and farming principles to public institutions everywhere and to private breeders as well. They are now an important source of supply for herd sires and foundation females. They are real boosters for the Holstein cow.

During their years of showing on the big circuit, they have brought out numerous All-Americans in the younger bull and female classes and although they almost always have one or more aged cows out that are reasonably good candidates for top honors, this is the first time they have brought out such an outstanding grand champion aged cow. During these years, win or lose, the fine spirit of sportsmanship displayed by Glen Householder, his herdsmen and their assistants has become a by-word in show circles and we believe that breeders and showmen everywhere will join with us in extending them hearty congratulations on the winnings of Meadow Ormsby Beauty 2d.

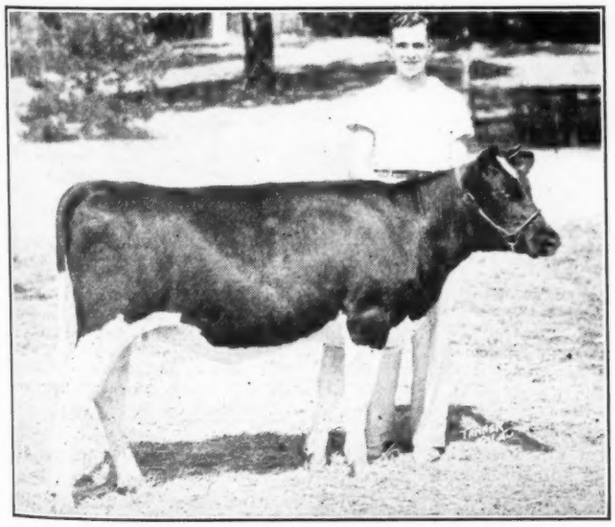

**CHAMPIONS BOTH**

Harry Piffer, Indianola, Ia., champion Holstein showman and reserve champion of all breeds at Iowa State Fair, where his calf, Pandora Tritomia Ormsby Fobes, was grand champion Holstein heifer. Harry has been in club work since 1932 and has a herd of ten head. His females are all being bred to Prince Ormsby Aaggie Homestead, the twice All-American bull now in service at the farm of Schrier Bros.


# Three General Bulls
## To Earlville
*Including*

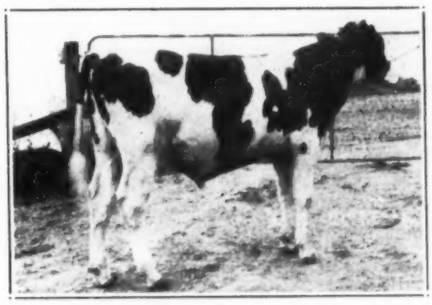

**SIR ERNEST POSCH**

An October yearling son of General Posch from a dam with 828 lbs. fat (1,035 lbs. butter) as a junior four-year-old, with 3.7% test.

His twin brother, Sir Edmond Posch, third prize bull calf at Eastern States, sells with him.

Also SIR WILSON POSCH, an August yearling son of General, backed by five generations of 800-lb. fat producers.

PICK YOUR HERD SIRE FROM THESE THREE

# YATES FARMS

**ORCHARD PARK, N. Y.**

**HARRY YATES, Owner.** **HOWARD G. COBB, Herd Supt.**

**An Accredited Herd of Over 200 Holsteins.**

President
E. J. Chaffee, Wassaic
Vice Presidents
Carl Wooster, Union Hill
Carl Randall, Gouverneur
Treasurer
Frank Wavle, Cortland

## Dr. Heizer Coming Oct. 26-31

The last week in October, Dr. E. E. Heizer, Breeding Expert with the National Association Extension Service will be in the state and will speak at a series of meetings in all parts of New York.

Because about a dozen clubs have asked for dates in the six days, about half of them will have to be day time meetings and the others evening meetings. Have had some diffculty in making out a schedule to cover all these meetings and cannot yet make a definite announcement. Watch your local papers and contact your club officers for further information about the meeting nearest you.

BE SURE TO ATTEND ONE OF THESE INSTRUCTIVE MEETINGS

NEW YORK HOLSTEIN-FRIESIAN ASSOCIATION

E. H. Hanson, Secretary, Ithaca, N. Y.

# Side Lights at New York

(Crowded Out Last Issue)

There should be some way to get more money for the Holstein classes at Syracuse. When a show brings out 30 or more aged cows, it is rather ridiculous to pay only seven prizes with a $30 top for first; and in the younger classes there were only six prizes, some of them paying only $8 for first money.

* * *

As a result of this niggardly policy on the part of one of the leading dairy states, there were some exhibitors with full strings and pretty good ones too, that did not win enough money to pay for the bedding under their animals. Too bad.

* * *

Emmett McClure of Heuvelton, son of Everett McClure, long one of the wheel horses of the St. Lawrence County Club, brought out the 4-H Champion heifer, Bessie Ormsby Hazel 2nd, a double granddaughter of King Bessie purchased from Elmwood as a baby calf and developed by her young owner into a real senior yearling. In the open class she placed fifth in what was probably the strongest and most attractive class in the show.

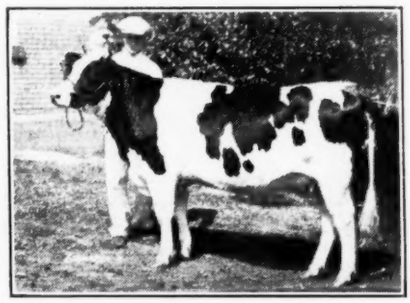

EMMETT McCLURE AND CHAMPION
The heifer, Bessie Ormsby Hazel 2d, was champion of the 4-H show and fifth in the open senior yearling class.

Another St. Lawrence entry that attracted a lot of attention was the Morrison two-year-old heifer, Leafy Lawn Ormsby Queen, sired by their son of Governor of Carnation. This splendid heifer won her class without difficulty and had just time to show for champion before she dropped a nice heifer calf. This kept her out of the groups and knocked her owners out of a chance to compete for Get of Sire. St. Lawrence, however, was able to win second on County Herd without her.

* * *

The "apple knockers" from Wayne County again won the D.H.I.A. special for four cows from one Association, all with r cords above 400 lbs. fat. They have only a handful of Holstein breeders in this great fruit county, but they always bring out some real dairy cows. Their County Herd from the Wayne-Ontario Club, usually in first place, went down to third this year, in spite of their second prize three-year-old bull and second prize aged cow.

* * *

Wait Farms rather sprung a surprise on the boys when they brought out their new herd sire, Cornucopia Lad Posch, to win the grand championship and to head the first prize County Herd. They have never mentioned this bull in their advertising and only a few of those around the ringside even knew that he was owned in the state.

* * *

Colantha Creamelle Hartog, the first prize three-year-old bull at Syracuse this year shown by McLaury Bros., was bred at Owen D. Young's Van Horne Farms and we understand that they still own him, the McLaurys having only a showing interest. His dam, by the way completes five generations of Van Horne Farms breeding, being a descendant, six generations removed, from their original foundation cow, Wilhelmina S.

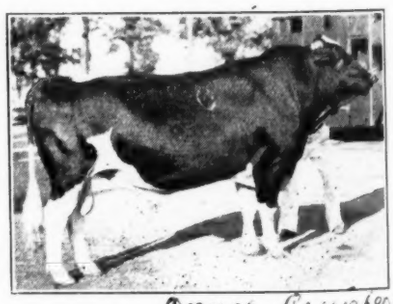

Onyx Aaggie 680664

COLANTHA ~~CREAMELLE HARTOG~~
First prize three-year-old bull at New York State Fair 1936. Owned by Van Horne Farms, shown by McLaury Bros.

Donald and Robert Samson of the firm of H. W. Samson & Sons of Vernon Center had their show herd out on the county fair circuit for several weeks preceding the state fair. At Syracuse two of their herd sires wound up in second place—College View Sir Francy Philip in the aged bull class and Wimbledon Dean Bessie among the senior yearlings. Their two-year-old sire, Hays Buddy De Kol, developed some lameness on

Now Getting Calves by
**Carnation Inka Invincible**

Our promising young son of Sir Inka May from a daughter of Matador Segis Ormsby; second dam is a great 1,078-lb. fat producer with 31,103 lbs. milk.

His first calves show great promise. They are from some of our great producing cows that are now turning out one of the best H. I. R. averages of the year.

ASK ABOUT INVINCIBLE BULLS
From These Great Dams

**Orchard Hill Stock Farm**

Marcy Klock, Fort Plain, N. Y.

**Van Horne Farms** Van Hornesville, N. Y. In Herkimer County

Herd Established 1906 by Owen D. Young

**Home of COLANTHA ONYX AAGGIE 680668,** first prize three-year-old bull at New York State Fair this year. He is a bull of our own breeding and his dam completes five direct generations of our own breeding, with one of our original foundation cows, Wilhelmina S 69305, as his sixth dam.

Bang Free Approved Herd No. 1—T. B. Accredited
A Safe Place to Buy Good Holsteins
Please Address Correspondence to

J. M. BEIERMEISTER, Van Hornesville, N. Y.

the circuit and was not brought into the ring at Syracuse.

* * *

It was a proud moment for Harry Yates when his favorite junior herd sire, Senator Posch, went to the top in the junior yearling class. Incidentally, Mr. Yates has just had a pictorial pedigree of this young bull completed, showing pictures of the bull and of all of his fourteen nearest ancestors, except for two of his great granddams, of whom no pictures are available. His seven nearest dams have records averaging well well over 800 lbs. fat and the three direct dams in the bottom line of the pedigree average over 960 lbs. fat. He gets 75 per cent of his blood from three great transmitting show ring champions, Johanna Rag Apple Pabst, Count Paul Echo Posch and Abbekerk Lad 13th, the last two both former Yates Farms herd sires. Similar pictorial pedigrees have been prepared for his scarcely less distinguished brother, Emperor Posch, also a son of General Posch but out of the former New York State Champion over all ages and breeds, Bess Creamelle Colantha Posch, with 1124.8 lbs. fat in 365 days, New York's first "1400-lb." cow. Mr. Yates will be glad to send copies to any who are interested and ask for them. They are the product of Backus Pedigree Company.

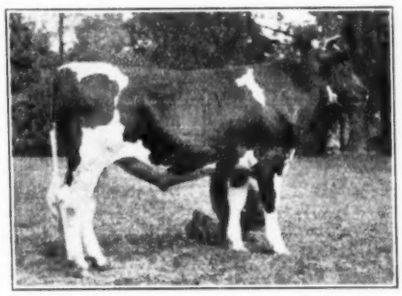

SENATOR POSCH
First prize junior yearling at New York State Fair. Son of "General" out of "Vera". Yates Farms, Orchard Park, N. Y.

The Cornell representatives and many loyal alumni were jubilant over the fine showing of the offspring of Cornell Ollie Pride, probably the best loved Holstein at the college. Her junior yearling daughter was junior champion of the show and her two-year-old son was second in class, with a baby daughter of the son, Cornell Pride, winning the calf class. Incidentally, Cornell took four firsts, a second and a third in the six group classes.

* * *

Some of the sideliners and exhibitors expressed a bit of dissatisfaction with the two-judge system, tried for the first time at Syracuse this year. One man was heard to remark that either one of the two would have done a better and faster job working alone than the two did together.

* * *

Here is Greyrock Aaggie Segis 3d, the Carl Fisher cow from Cazenovia, N. Y., who nosed out the great Yates Farms producer to win the Alasa Trophy. She turned out 9.152 lbs. fat in the 72-hour production contest, as against 9.017 lbs. for Princess Johanna Banostine Posch, who carried the Yates colors.

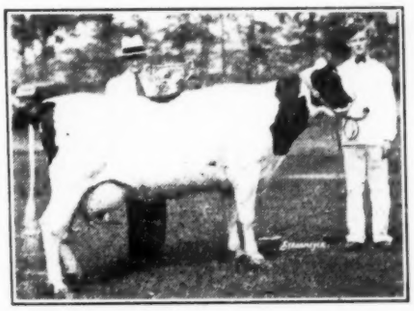

ALASA TROPHY WINNER
Grayrock Aaggie Segis 3d, with her owners, Carl E. Fisher & Son, Cazenovia, N. Y.


SONS OF
**King Bessie Ormsby Pietertje**
and
**Sir Inka May**
Are Heading My Herd
Bull calves by these sires and from high record dams, for sale at farmers' prices.
CTA Average Over 400 Lbs. Fat
for Past 12 years
FULLY ACCREDITED—
ENTIRELY NEGATIVE
**JAMES A. YOUNG**
Angelica, New York

**Bonny Brook Farm**
H. I. R. Average 511 Lbs. Fat
on 41 Head B & C
Third highest average reported to date in Herd Test for a herd of this size with no animals milked four times ally.
WRITE FOR PRICES on a few choice females and bull calves from dams of proven transmitting ability up to 824 lbs. fat, and sired by—
ECHOHURST INKA MATADOR
a proven son of Carnation Prince from a 4.1% daughter of Sir Inka May.
**S. Schoonmaker & Son**
Holstein Breeders Since 1891
Accredited & 100% Negative
Gardiner, Ulster Co., N. Y.

**See Them at Earlville**
The finest consignment that ever left our farms. It includes about the most promising daughter PRILLY ADIRONDAC VEEMAN ever sired, just ready to drop her first calf by MAN-O-WAR PREMIER. Here is a heifer that will go places for her new owner.
For further information about this great heifer and the balance of our consignment, see our display adv. on another page of this issue.
**Crownhurst Farms**
ACCREDITED & NEGATIVE
Blount Lumber Co., Lacona, N. Y.

**Bull Calf For Sale**
Born Jan. 31, 1936
Dam making 9,000 lbs. of 3.7% milk at 2 yrs., her maternal sister has two 4% daughters and her dam has 445 lbs. fat with 3.7% test in 307 days. Bull has 7 sisters out of first 12 that test 4% and is by the sire of the state champion. Straight individual, well marked.
**SUNNY VALE FARM**
F. B. Sprague, Smyrna, N. Y.

**Again First at Syracuse**
For the second year in succession, our old cow, ECHO SEGIS PONTIAC CHANGELING has been first prize aged cow at New York State Fair. This year, with 30 good cows in the class, she won first with another from our herd in third place.
Herd Headed by
KING BESSIE 97th
whose first calves now arriving in our herd look like the answer to the breeder's prayer.
COME AND SEE US
**WESTLAWN FARMS**
Wm. H. HILL, Owner. HARRY MACK, Supt.
Johnson City, New York

**Bessie Bulls Arriving**
Can now offer young sons of our herd sire, King Bessie Ormsby Fayne, from a herd that has been averaging well over 400 lbs. fat per year, mostly on two-time milking for several years in D. H. I. A. work.
KING BESSIE ORMSBY FAYNE is a son of King Bessie from a 4% daughter of Sir Fobes and Max View Model Fayne. His full brother was grand champion at the C. N. E. this year and last, and we like our bull just as well as his older brother.
ASK US ABOUT HIS SONS
**CHARLES J. KNOELL**
Herd T. B. Accredited
Free from Bang's Disease
Tonawanda, New York

**Herd Av. 540 Lbs. Fat**
On 33 Head in B-C
The above average was for our first year in the Herd Test, following many years of D. H. I. A. and A. R. testing.
Herd Headed by
ORMSBY DIRECT
and
KING C S ORMSBY PIEBE DELLA
Two of the great proven sires of the present day, that are being mated with our great producing females.
Ask About Bulls for Sale
**Shawangunk Valley Stock Farm**
B. H. Decker, Owner. Wallkill, N. Y.

**Evergreen Farms**
New York Headquarters for
Carnation Blood Lines
Herd sires include a son of Sir Inka May from the eighth 1,000-lb. fat daughter of Matador Segis Ormsby; a son of Matador Segis Ormsby from a dam with 1,078 lbs. fat, a double grandson of Matador Segis Ormsby and a son of Sir Inka Superior Segis from the great brood cow, Cascade Mary Mercedes.
Sons of these sires for sale from good H. I. R. dams.
**BOULDS & BARTZ**
Herd Accredited for T. B. and Bang
Nicholville, New York

**Two at Earlville**
Because this is Austin Backus' Diamond Jubilee, we let him select two that we really wanted to keep—one a choice four-year-old daughter of PIETERTJE ORMSBY SEGIS PROSPECT, and the other a 20,000-lb. Class B cow of great quality, bred to Prospect.
BOTH COWS DUE TO FRESHEN
Right at Sale Time
Be sure to see this pair at Earlville. They are the kind that have topped previous Earlville Sales.
**Kingsford Farms**
Acc. & Neg.
W. J. HALL, Oswego, N. Y.

# National Entries Announced

Holstein entries at the National Dairy Show number only 110 head, but they come from nine exhibitors from eight different states and it should be a real quality show. The largest exhibit will be that of Elmwood Farms, Deerfield, Ill. with 30 head, which by the way is the largest individual entry for any of the dairy breeds. H. O. Larsen, Dike, Ia. has entered 27 head, which will rank second in numbers for any exhibit of any breed. Wisconsin Board of Control with 17 head and Maytag Dairy Farms with 11 head, will present the tops of these two successful show herds. Dunloggin will be sending 10 head, which we understand are all females of milking age. Paul Farms will have five head, which will include a Get and a Produce and Flowerdale Farm of Texas will also have five head. Carnation has entered four, probably members of their View Herd now on exhibition at the Texas Centennial and Lauxmont Farms are sending a single animal.

Jerseys lead all breeds in entries with 220 head entered by 21 exhibitors from 10 states, followed by Guernseys with 164 head entered by 15 breeders from 10 states. There have been 90 Brown Swiss entered by seven exhibitors from five states and 44 Ayrshires by three exhibitors from two states.

The Holstein classes will be judged by W. S. Moscrip, Lake Elmo, Minn., on October 15 and 16, which will be Thursday and Friday.

Competition should be keen in all Holstein classes. Among the aged bulls will be Forum Monogram, head of the Larsen string, with several grand championships upder his belt; Pietertje Ormsby Denver Prince, Wisconsin's seasoned campaigner; probably King Bessie Korndyke Ormsby from Paul Farms and possibly Man-O-War 30th from Maytag Dairy Farms. Elmwood will likely have one or two mature sons of King Bessie in the competition. In the three-year-old bull class, Man-O-War Progressor will renew his battle with the Paul bull, King Bessie Korndyke Ormsby 14th, and King Bessie Plus will probably carry the Elmwood colors. Man-O-War Ormsby Posch, Maytag two-year-old, will have strong competition from both Elmwood and Larsen.

Among the senior yearling bulls will be King Bessie Gypsie from Elmwood, the Maytag, Larsen and Wisconsin entries and perhaps others. Junior yearlings should include Wisconsin's son of King Bessie Progressor, Dick Paul's son of King Bessie Korndyke Ormsby and Maytag and Larsen entries. Calves will be Maytag's undefeated Concentrate bull with plenty of hot ones from Elmwood, Larsen and Wisconsin.

The aged cows shoudl be a wonderful class with Wisconsin's famous grand champion, Meadow Ormsby Beauty 2nd, the two great Dunloggin matrons, New Year Belle and Glencliff M B B Vernon Segis, Maytag's usual line-up of great cows and one or two from Larsen. Probably Elaine and Coquette will both be there for Elmwood.

The four-year-olds should bring a real battle between Dunloggin Elenora, who has yet to taste defeat at a major show, and Larsen's famous Johanna Vale Tidy Lady. Elmwood and Maytag will have some good four-year-olds, too.

For the three-year-olds we will see Dunloggin Bessie Homestead, Maryland winner; the two splendid daughters of King Bessie Korndyke Ormsby from Paul Farms, Maytag's excellent daughters of Man-O-War 62nd, several Bessies from Elmwood and one or two from the Larsen herd.

Maytag will have a blue ribbon two-year-old daughter of Man-O-War 62nd, Dunloggin will probably have some daughters of Admiral Ormsby Fobes Again in this class, and Elmwood and Larsen will have plenty of good two-year-olds.

Elmwood will have the Oriole and Onyx senior yearlings and we hope Paul Misner may have changed his mind and entered classy little First Mistress, daughter of Dunloggin Elenora. Maytag and Larsen will be well represented and probably Wisconsin.

Larsen's undefeated junior yearling daughter of Forum Monogram will compete with Bessie Ormsby Priscilla from Elmwood and some good ones from Maytag and Wisconsin. Larsen also has a Monogram heifer calf that has been cleaning up and Maytag, Elmwood and Wisconsin should also have real calves in the fight. At this writing we do not know what Lauxmont's single entry is, but it might be their heifer calf that has been undefeated to date in state fair competition.

Both Flowerdale Farms of Texas and Carnation Milk Farms are likely to bring out some dark horses with their small exhibits.

Get of Sire should be a great class with at least two King Bessie Gets from Elmwood, the Man-O-War 62nd Get from Maytag, the K.B.K.O. Get from Paul Farms, the Admiral Get from Dunloggin, the Monogram Get from Larsen, perhaps a Progressor Get from Wisconsin and possibly others.

Forum's hitherto undefeated Produce will tangle with the Belle Produce from Dunloggin, Dick Paul's great pair of bulls, and as usual four or five good Produce groups from Elmwood, as well as the Irene Produce from Maytag and probably one from Wisconsin. The five larger exhibitors will probably all have Dairy Herds that will be outstanding and there should be three or four Production Gets. Have not been able to figure out who if anybody will have an entry in the new class for three-generation groups but either Elmwood or Larsen might have one.

This is a rough estimate of what the competition will be so far as we can judge from the information at hand. Judge Moscrip will decide within the next two weeks how they are to be placed.

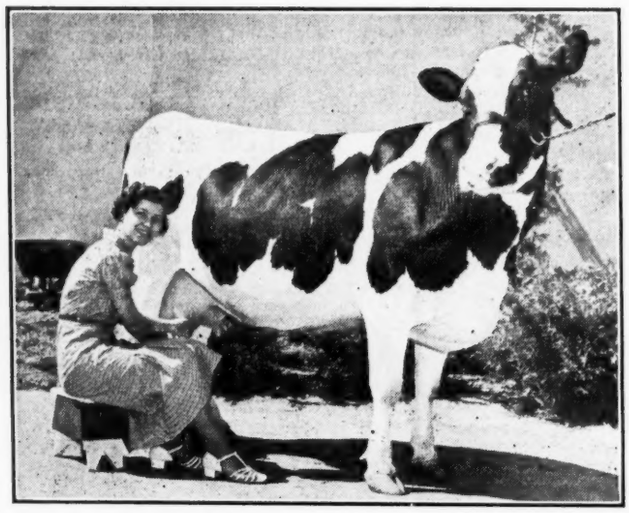

**TWO QUEENS MEET AT DALLAS**

Margaret Stewart, 17-year-old Texas Dairy Queen of Mt. Pleasant, meets Carnation Inka Ormsby Letta, one of the queens of the Carnation exhibit at the National Dairy Show.

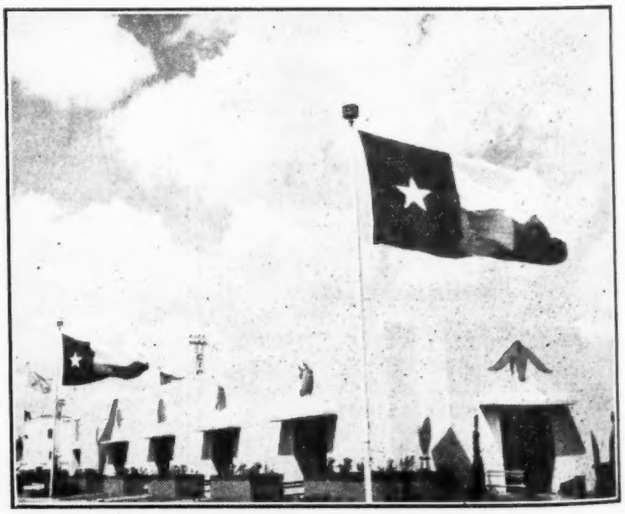

**HOME OF THE NATIONAL DAIRY SHOW**

Just a corner of a wing of the pavilion erected on the grounds of the Texas Centennial at Dallas to house the National Dairy show, scheduled for October 10 to 18.

# Watch the Moncades

## As They Win

The word "MONCADE" in the names of Pabst Farms animals means an offspring of MONTVIC PABST RAG APPLE from a daughter of CARNATION SENSATION.

At Wisconsin State Fair, two of these Moncades placed first and second in a class of 42 heifer calves. They were close enough so that the one that was second at Wisconsin stood first at Minnesota.

The same combination, with "reverse English", that is a daughter of Sensation from a daughter of Montvic, was first prize junior yearling and junior champion female at Minnesota.

**THESE BLOOD LINES,** outcrossed on the Prilly-Creator blood lines that have been intensified in this herd for the past 18 years, are producing the kind of heifers we want to keep for foundation purposes—the kind of bulls that make real herd sires for high class herds.

**ASK US ABOUT THEM**

## PABST FARMS

**Accredited & Negative**

**F. J. SOUTHCOTT, Mgr. Oconomowoc, Wis.**

# Grand Champion at Syracuse

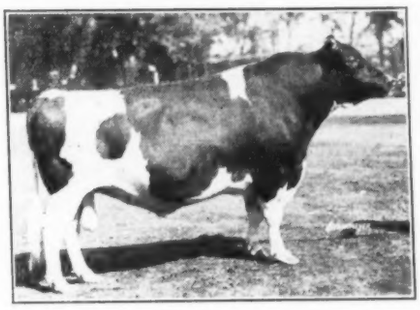

**CORNUCOPIA LAD POSCH**
**Our New Senior Herd Sire**

He headed a class of ten aged bulls, which included several grand champions at some of the best county and district fairs of the East earlier this year.

He went on through to senior and grand champion—adjudged the best of the 70 bulls in competition at New York State Fair this year, including one of his own little sons, who stood third in a class of 24 bull calves.

**HE HEADED THE FIRST PRIZE COUNTY HERD**
**Shown by the Finger Lakes Club**

## WAIT FARMS

**AUBURN, N. Y.**

**Four Years Negative**
**Many Years T. B. Accredited**
**A HERD OF 200 REGISTERED HOLSTEINS**

# Janmill Farm Dispersal

**J. W. BOARDMAN MILLIGAN, Owner.**

## Wednesday, Oct. 7, 10 A. M.

**At the Farm, Wallkill, Ulster Co., N. Y.**

Junction of Tuthilltown Rd. and Long Lane.

## 80 Registered Holsteins

Herd T. B. accredited ever since it was founded nine years ago and has passed three consecutive clean blood tests. Animals eligible for shipment into any state.

**The 1935 Herd Average 418 Lbs. Fat**
**On Two-time Milking**

Present milking herd of 45 cows are mostly first and second calf daughters of COLANTHA ARTIS BEETS, a proven sire.

Dairymen's League certificates offered by original owners and with coupons attached will be accepted at par in payment for purchases.

**EVERY ANIMAL SELLS WITHOUT RESERVE**

**As Farm Has Been Sold**

**Write for Catalog and Information**

## B. H. Decker, Sale Mgr.

**Wallkill, New York**

**OSCAR JANSEN, Auctioneer.**

# "Perfection" —

## Breeding "Perfection" in His Sons and Daughters

Let us introduce "Perfection" into your herd through this outstanding son of Carnation Ormsby Perfection.

**EAR TAG 314 — Born Nov. 10, 1935**

Here is a real individual and a show prospect. He is out of one of the largest and best type cows in the herd, who has a Cow Testing record of 522 lbs. fat from 15,386 lbs. milk in 317 days on twice a day milking as a four-year-old and will finish this lactation with over 600 lbs. fat. She is sired by HOESLY JOE FOBES HOMESTEAD, a grandson of North Star Joe Homestead and her calf combines the best in Holstein breeding.

**WRITE TODAY FOR DETAILS**
**Also Have a Few Females for Sale**

## ROSE HILL FARM

**JOS. H. HILL, Owner.**
**DUANE KINYON, Herdsman.** **Richmond, Ind.**

**WATCH OUR SPACE FOR ANNOUNCEMENT TO BE MADE SOON**

T. E. ELDER, Pres.
HUGH MORRILL, Sec'y
A. P. BIGELOW, Treas.

## New England Breeders' Attention!

This is your Association, operated for the benefit of the Holstein breeders of New England and working for your interests all the time. As such, we solicit your support, both moral and financial. Your dues—only $2.00 per year—help support our office and give you a year's subscription to **Holstein-Friesian World.**
If you have bulls or surplus females for sale, why not take a card on the **New England Page** and help us build that up again.

**LET'S WORK TOGETHER**
**For Better Business**
**A. N. CRISSEY, Field Rep.**
**360 Worthington St.**
**Springfield, Mass.**

## Highfield Farm

**Breeds**
**GOOD HERD SIRES**
**Sons of**
**Winterthur Dad Ormsby Kristina**
**(Butter 1,127.6; Test 3.6%)**
**From Daughters of**
**Dutchland Creamelle Sir Denver**
**(Butter 1,315.2; Test 4.14%)**

His first 18 daughters to finish A. R. records average—on a mature equivalent Class B basis—22,139.5— lbs. milk (3.6%, 706.66 lbs. fat.)

**JOHN G. ELLIS, Owner**
**Lee, Mass.**

## Graceland Holstein-Friesians

(ACCREDITED HERD)
Headed by Colantha Sir Pontiac Korndyke 407201, the 5-generation 30-lb. sire. His nearest 23 dams average 30.71 lbs.

**Franklin N. Strickland**
**Providence, Rhode Island**

## Carnation Bred Sires

Sons of Matador Segis Ormsby and Inka the Great, followed by a son Governor of Carnation from a daughter of Carnation Peerless.

Daughters of our **MATADOR SEGIS ORMSBY 7th** average in CTA work, 16,276 lbs. milk, 538 lbs. fat in 305 days, Class B. We have a fine lot of bull calves from these dams, sired by **CARNATION INKA PERFECTION.**

Also foundation females, all ages, with size, type and production by these line bred sires.

**Write for Details**

**GLENN C. WILSON**
**Milan, N. H.**

# Eastern States Echoes

Rounding out 20 years of valuable service to Eastern agriculture, Eastern States Exposition probably staged as fine a show of Holsteins this year as has been found here during the period.

* * *

An absolute absence of "weeds" was a pleasing feature of the show this year. It took a real individual to win any sort of a ribbon.

* * *

Hope the banner attendance at the Exposition this year may make the Directors feel a little more liberal with dairy cattle premium lists another year, now that the flood damage costs are out of the way. They need split classes for yearling bulls; a separate 4-year-old heifer class; a 3-year-old bull class; at least ten prizes in all classes, and a higher starting figure. These changes we are sure would be reflected in even larger and better exhibits.

* * *

Ringside notables observed: Mr. and Mrs. Harry O. Norris of Baltimore, watching their Wimbledon entries in competition. Did they smile when "Dean" and son both came through!

Harry Yates, who resumed showing here after a lapse of nearly ten years; National Directors H. V. Noyes and D. W. McLaury from New York and Tom Elder, New England's representative on the National Board.

Paul Misner, of Dunloggin, checking up on some of the competition he will have to face at Dallas.

Ed. Baker watching his Baker Farm entries knocking at the door throughout the show.

Mrs. W. S. Kellogg, ditto for Osborndale entries, including the Sir Bess Ormsby May Get and old Joash himself.

President Ed Chaffee of the New York Holstein-Friesian Association, who likes to see for himself what is going on.

Dr. Ed. Harrison of Cornell, feeling expansive over the fine showing made by his Cornell judging team.

Mr. and Mrs. F. U. Wells, of Quonquont, getting a thrill out of their three blues.

Mrs. Tucker of Homestead Farms, dividing her time between the Holstein and Angus rings, in the latter of which her brother was taking home grand championship.

John Ellis of Highfield, an habitue here, and as usual helping stage the extension exhibit.

Mr. and Mrs. Ted Gold and Mr. and Mrs. Walter Hurlburt, another quartette of front row regulars.

Myron Peabody and Leo Blanding, whose Holstein interests remains undiminished, even though their everyday duties are not so closely connected there now.

Judge Peasley, former National Director, who back-slid to Guernseys and dispersed them this year.

This hardly begins to list the fine gallery that followed Clarence Goodhue's work throughout.

* * *

Merle Campbell of Wimbledon was telephoning to Baltimore each night to report to his new daughter, Becky Mae, born September 22—weight 7½ lbs. Congratulations to both Mr. and Mrs. Campbell. All are reported doing nicely.

* * *

Earl Upton, formerly of Dutchland Farms, renewed acquaintanceships around the ringside Thursday afternoon. Earl is operating the Bridgewater Farm, formerly part of the Dutchland property, producing Grade A milk and selling farm machinery and dairy equipment on the side.

* * *

An annual visitor during the Holstein judging is Isaac Damon, who was showing Soldene 2d's Netherland and Sir Netherland Soldene Clothilde to the top some 40 years ago. Now 87, Mr. Damon is no longer breeding Holsteins but his interest persists.

* * *

Allen Crissey was busy as always with the extension booth and the broadcasting of the Holstein awards. The booth display this year featured a lady sculptor, making a double size replica of the True Type Model Cow. Action displays of this kind always attract the attention of the crowd, and this was no exception. Once stopped, they were given information of interest regarding the breed.

* * *

Here is an anomaly we have never before observed in the award of Premier honors. Elmwood Farms, taking Premier Exhibitor honors by $16 margin, and with every animal bred by themselves, failed to win Premier Breeder honors, which went to H. O. Larsen with $14 to spare. Explanation: individual classes only count at Eastern States in computing Premier Breeder. The Larsen string, all but one bred by exhibitor, was out in front in the individual classes. Elmwood made up the difference in the group awards.

M. S. P.

### NEW ENGLAND BANQUET

The Holstein breeders and friends enjoyed a roast beef dinner at the Hotel Worthy, Springfield, Wednesday evening, September 23. This was sponsored by the New England States Holstein-Friesian Association, with President Tom Elder as Master of Ceremonies. Entertainment and music were furnished by Johnnie Barnish and Mellodiers, radio entertainers. Speaking was all extemporaneous and limited to two and a half minutes each. Those called upon included National Directors D. W. McLaury and H. V. Noyes; Earl Cooper; Judge Frederick M. Peasley; Prof. M. H. Campbell of Vermont; Prof. J. H. Frandsen of Massachusetts; M. S. Prescott of the **World**, and others. Various other introductions were made including Judge O'Brien of the Massachusetts Milk Control Board; Harold Shaw of the Maine Milk Control Board, Harold Kelsey of Connecticut also took a bow following rendition of the wedding march by the orchestra played in his honor. The pleasant get-to-gether meeting adjourned at an early hour.

BAKER FARM GREAT GUY
Born Feb. 12, 1936

Dam has 570 lbs. fat as a two-year-old and is increasing this as a four-year-old. A daughter of Canary Korndyke Finderne.

BAKER FARM FOLKLORE
Born Nov. 8, 1935

Dam has 653 lbs. fat at 5 years and 528 lbs. fat in 294 days of this lactation.

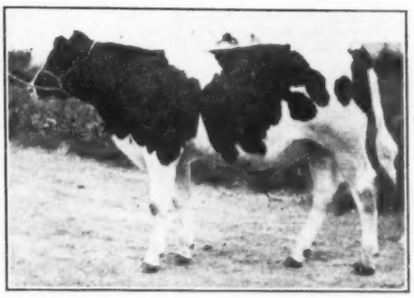

BAKER FARM GREGORY
Born April 6, 1936

Dam has 716 lbs. fat from 20,552 lbs. milk, 3.5%. A daughter of Soo Canary Finderne from a marvelous dam.

# Ormsby Direct and His Sons

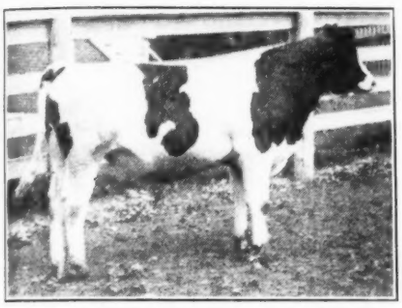

BAKER FARM GEORGE
Born Jan. 16, 1936

Dam has three records in heifer form averaging just under 400 lbs. fat, testing 3.5 to 3.7% each year.

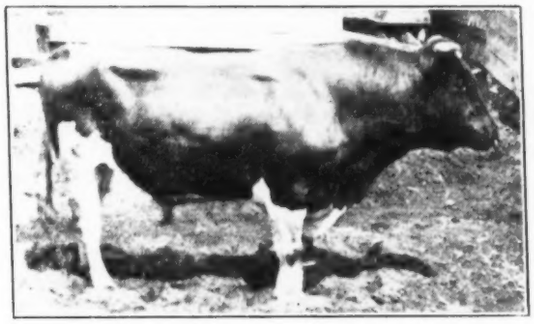

ORMSBY DIRECT

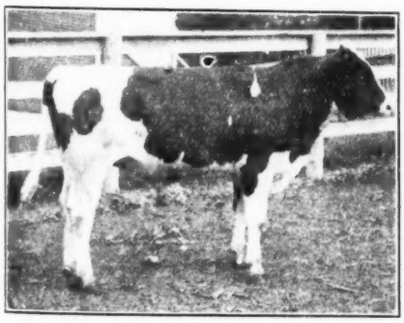

BAKER FARM FRANKLIN
Born Dec. 20, 1935

Dam made 466 lbs. fat at 2 yrs. and has 438 lbs. fat in first 251 days at 3 yrs.

**ORMSBY DIRECT** is one of the great proven sires in Herd Test with his first 19 daughters averaging (mature equivalent in Class B) **17,020 lbs. milk, 3.68%, 626 lbs. fat.**

That he is siring good type is proven by these home made, unposed snap shots of a few of his representative sons we are now offering for sale.

These bulls are all great prospects for the show ring and for service and every one is from a great producing dam in Herd Test, all record on three-time milking and under practical dairy conditions.

**WRITE TODAY, OR COME AND SEE THEM**

## BAKER FARM—at Stratham, N. H.

**V. S. CULVER, Supt., Box 231, Exeter, N. H.**

**"GOOD UDDERS MEAN SO MUCH"**

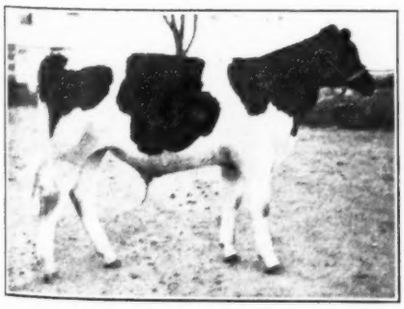

BAKER FARM GOLIATH
Born March 19, 1936

Dam made 537 lbs. fat at 2½ years and averaged over 4% her first two lactations.

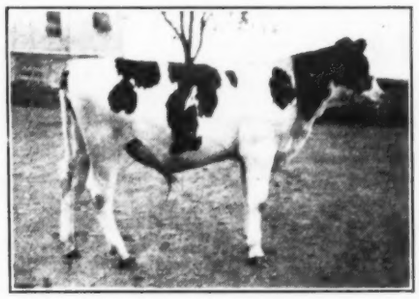

BAKER FARM GABERDINE
Born March 6, 1936

Dam made 455 lbs. fat as a junior two. Daughter of Canary Korndyke Finderne.

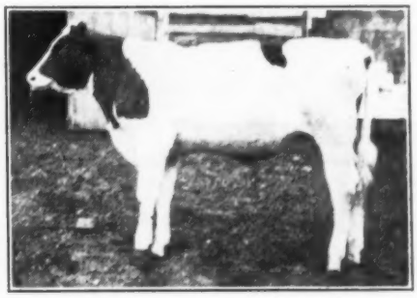

BAKER FARM GENIUS
Born March 6, 1936

Dam will have over 2,500 lbs. fat in first 4 lactations, with test above 3.6%.

# Earlville's Diamond Jubilee

The 75th Earlville Sale, billed as the Diamond Jubilee, will start at 9 a. m. on Wednesday, October 14, with a band concert in a large tent, to be erected near the sale pavilion. This will be followed by a parade of the 75 top animals which are to be sold the first day, with brief explanations regarding the various consignments. The speaking program, originally planned, has been dropped but the band music will continue at intervals throughout the morning and at 11.30 there will be a barbecue dinner, served by a master of the art.

The selling will start in the pavilion promptly at 12.30 and will continue until the 75 head have been sold. These animals sold the first day will all be negative to the blood test, TB accredited and mastitis tested and will be, according to Mr. Backus, the finest lot of Holsteins he has even offered at any sale.

The second day, selling will start at 10 o'clock sharp, with over 100 head to be offered of rather better than the usual good Earlville quality and breeding. These animals, as well as those sold the first day, will be blood tested, accredited and mastitis tested and Mr. Backus announces that many of the animals to be sold both days will be eligible to meet the health requirements of any state or country.

Concerning the offerings, Mr. Backus writes:

"This sale marks the best I have been able to achieve as a sale manager, as breeders from all over the state have been willing to allow us to come into their herds and pick what we wanted. Never before in my 20 years experience as a sale manager, have I been able to assemble such an offering. The pictures appearing in the advertising of this sale speak for themselves, but it should be borne in mind that many of the pictures are only home made snap shots and do not show the animals with udders made up. With so large a proportion of cows that will be fresh or springing at sale time, we can assure the public that they will see a much finer lot of udders than might be indicated by the pictures. Although we show in this advertising the pictures of upwards of twenty animals, there will be dozens of others which for lack of space were not even mentioned but which are the kind that would be the tops of an ordinary sale. I know that these animals will go into new homes and perform there in a pleasing manner, as have hundreds of other animals purchased in previous Earlville Sales."

We will make no attempt at this time to comment on individual consignments or offerings but will direct your attention to the advertising by the sale management and by a number of the consignors, appearing elsewhere in this issue.


## Asselin Herd to be Dispersed

THURSDAY, OCTOBER 15
AT THE FARM — — — BROMPTONVILLE, QUEBEC
(In County of Richmond, 5 Miles from Sherbrook)

## 90 Registered Holsteins

**60** COWS— Milking or with calf **30** HEIFERS— 6 Months to 2 Years

T. B. ACCREDITED AND BLOOD TESTED

Fire on September 23 destroyed all farm buildings and feed, compelling the dispersal of this fine herd, which has been constantly improved during the past 15 years by the use of Better Sires, from the Dominion Experimental Farms at Ottawa and lately from Raymondale Farm.

**Present Herd Sire, RAYMONDALE MAJOR 107551**

Son of the famous Montvic Chieftain from Raymondale Fobes Matchless (404 lbs. fat at 3 yrs.) she by Strathmore De Winton Matchless and from Raymondale Fobes, who completes three direct generations of 800-lb. fat producers.

Former herd sire, Brookholm Inka 6th 65824, proven son of Brookholm Inka from Raymondale Lady Echo 2nd, with 611 lbs. fat at 3 yrs.

WRITE FOR INFORMATION — PLAN TO ATTEND

**J. O. ASSELIN, Owner**

5754 Somerled Avenue, Montreal, Quebec



## Boone County Breeders' Annual Fall Sale

**Tuesday, October 20 — at Capron, Illinois**

(Located 75 Miles West of Chicago)

60 Head of choice registered Holsteins, featuring Marathon Bess Burke, Princess Della, King and Governor Fobes breeding.

For Catalogs, Write FLOYD ROTE, Mgr., Capron, Ill.
J. E. Mack, Auctioneer.


### MARYLAND 4-H SHOW

The Holstein Calf Club show at Timonium was the best ever held in the state, with 36 head on exhibition and with the usual "tail-enders" conspicuous by their absence. Much credit for the success of this show should go to H. O. Norris, owner of Wimbledon Farms who has for several years been offering a beautiful silver trophy to the owner of the best fitted calf in the show, thus stimulating great interest in better fitting. This trophy went this year to Douglas Lee, Phoenix, Md., who was a member of the state judging team that went to the National Dairy Show last year. His calf, Usnad Burton June 1803869, was not only the best fitted animal in the show but she also won the calf class of 13 head and was later made champion over Aaggie Fobes Prospect, the first prize yearling exhibited by Page Ifert of Frederick County.

Carol Remsberg, daughter of National Director J. Homer Remsberg, Middletown, Md., had the only entry in the 4-H milking class. In this class, animals are rated for production as well as for type and the owner has to submit a record book. This class is sponsored by the Maryland Holstein-Friesian Association, which organization puts up more than two-thirds of the money for the class.

The Association also offers $55 to be divided into five prizes four County Groups of four animals each, all under two years old and all owned bona fide 4-H Club members. Frederick County entered two such groups and won first and third, with Baltimore County second.

The placings were made by Dean H. H. Kildee of Iowa State College, who judged all the dairy classes at Timonium. The placings follow:

**Heifer Calves (13)**

1—Usnad Burton June 1803869, Douglas Lee; 2—Dellhassie Ormsby Mabel, Charles Hull, Jr.; 3—Heifer, Whitney B. McCrea; 4—Brooklandwood Zinnia 1839630, Bernard L. Remsberg; 5—Brooklandwood Francis Lass 1825700, John O. Francis, Jr.; 6—Rolo Fobes Gracia 1822830, Richard Ahalt; 7—Banff Johanna Inka 1837209, John H. Boyce; 8—Rolo Maryland Lass 1815968, Richard Remsberg; 9—Locoale Prilly Dot 1848194, Carol Remsberg; 10—Bess Veeman Ormsby Houwtje 1843446, Hodge Coleman, Jr.

**Yearling Heifers (9)**

1—Aaggie Fobes Prospect 1764991, Page Ifert; 2—Rose Heeringa Burke, George Moffett; 3—Dolly Lyons Ormsby Piebe 1792661, Violet Hull; 4—Heifer, Herbert Ford Jr.; 5—Beauty Ormsby Ruby Piebe 1792660, Charles Hull, Jr.; 6—Locoale Larry Cabbage 1797045; Joyce Lee Remsberg; 7—McDonogh Ormsby Girl 1840332, Richard Remsberg; 8—Glanham Ollie Pat 1794959, John H. Boyce; 9—Korndyke Burke Abbekerk 1797430, Renn Remsberg.

**Milking class (1)**

1—Locoale Adelaide Belmont 1641245, Carol Remsberg.

**County Groups**

1—Frederick County; 2—Baltimore County; 3—Frederick County.

**Wimbledon Trophy**

Douglas Lee with Usnad Burton June.

Sailor—"Don't bother me. I am writing to my girl."

Marine—"But why are you writing so slowly?"

Sailor—"She can't read very fast."—The Job Order (U.S.S. Melville).

# Barren Cows Wanted

About 12 years ago H. E. Robertson of York, Pa., had 16 high-class cows that were candidates for the butcher. Those cows had been treated for a long time. After he attended school 15 of those cows produced normal, full time healthy calves and were regular breeders. Those cows produced many of the best cattle with high records. Compound this production. Suppose those 15 cows had been sent to the butcher and replaced with scrubs; compare this production with the better cattle. The importance of this work increases with time. We can name thousands of herds that have done well. These condemned cows have not only been saved to the breeding ranks but these herds through the many years are making up a large percentage of the best registered cattle in America.

Hundreds of the best breeders say that in their opinion Frank B. Graham, Mgr. of this school has created more new wealth than any other living man. He has placed this information in the hands of breeders and herdsmen who are in a position to use it profitably. It requires too many trips to hire a barren cow treated but the breeder or herdsman can make a treatment in 20 minutes and the medicine will cost a dime.

Sterility or loss of time in our opinion causes a greater loss to the cattle breeders than all other diseases combined. In addition to those chronic barren cows notice carefully the time between calving dates in your herd. It is not uncommon for a cow to have a false heat period and be bred, then because the cow does not come in heat they conclude she is with calf, only to be disappointed. Some cows do not come in heat for months or years. Cows can be brought in heat at any season of the year. Our students examine every cow and heifer at a certain time and know whether she is with calf or not. Our plan of Keeping Cows and Heifers Breeding is the greatest thing we have to offer. Only a little time is required. The program starts when the cow delivers the calf, as many cows are made barren at that time. This work can only be done successfully by the breeder or herdsman who is with the cattle constantly. Certain things must be done at the right time.

Many of those herds standing at the top of the list in the herd test Associations are using our plan of Keeping Cows and Heifers Breeding. They can diagnose pregnancy accurately. They know that a fresh cow will give more milk than a stripper.

We can teach any average breeder how to do this work. They are doing it in nearly every section of North America. We use the breeders language and plain demonstrations. Many of our students make the statement that they are saving 20 percent of their feed bill and getting 25 percent more milk, besides the heavy flow comes at the desired time. Of course, they are getting more calves.

Our plan of removing the afterbirth prevents much sterility and the flow of milk is not usually reduced.

Many years ago graduate veterinarians were offended because we admitted non-graduates. At that time we agreed not to admit veterinarians.

We have one special request to make of every man that has the management of a herd of cattle and that is to go and see our students and let them show you their clean herds. Many of these men make a practice of buying high-class non-producing cows. Don't ask anybody else about this school; ask only our students as they are the only ones that know anything about it. Most of this work has been developed for this school. Our method of teaching mature men is as important as the work itself. Some of our students are not highly educated, while a good percentage of them are four year Agricultural College graduates. 90 percent of our new students come to school as a result of talking to our former students. Suppose this school had failed? Our attendance has increased every year for many years. It would be possible to fool a few breeders but impossible to fool 10,000 of the best breeders in this country and Canada. About one-fourth of the regular advertisers in the cattle papers are using the Graham Methods. These men have a return privilege without additional cost. They can return, review and get the new work.

If a student cannot do everything we claim an instructor will be sent to his farm. If he is then not satisfied that he has had value received the carfare and tuition will be refunded. Anyone doubting our guarantee can have the amount deposited with this paper so that the student is absolutely safe. We have given these men a year to try out this work. This guarantee has been in effect for 25 years.

We teach our students how to get the blood either from the neck or the ear and test it with the regular agglutination plate method for the Bangs disease. This is the recognized blood test. It is easily made by any average breeder who is not color blind. Our students are in a position to make the test at the right time which might be more accurate than when the blood is kept too long. This test will cost the student about five cents per head. The breeder knows the exact condition of his herd. We carefully go over the subject of Abortion and its prevention. Our Abortion Plan should be used especially with a negative herd to prevent a serious outbreak. These germs act very quickly at times. A wire fence does not always quarantine. There are times when the blood test is not accurate, regardless of who makes it.

Our subject on General Herd Care has received much favorable comment from the best trained herdsmen.

During the past quarter of a century we have constantly improved this work. This work is strictly up to date. We thank our students for their co-operation in the many experiments and suggestions. The work has been abbreviated. Every student takes part in the demonstrations. It is marvelous how much these men do learn and retain. It is not our fault that our investigation developed methods that could only be used by breeders and herdsmen who are constantly with the cattle.

The Animal Husbandry Division of the Agricultural Colleges send out Extension Agents to put on schools dealing with feed, production, blood lines and similar subjects. Those schools are not competitors of ours. Our school is the only one of its kind.

School from Tuesday Morning till Saturday Night, Five Days at each place

Modesto, Calif., October 20-25
Hughson Hotel, Room No. 6.

Portland, Ore., Oct. 27-Nov. 1
Benson Hotel, Rose Room.

Calgary, Alta., Can., Nov. 3-8
York Hotel.

Dates will be announced later for Montreal, Canada; Boston, Mass.; Baltimore, Md.; Fort Worth, Texas; Kansas City, Mo.; Chicago, Ill.; St. Paul, Minn.; and four other locations in the eastern states.

We are taking this school to the breeders in fourteen different locations in the United States and Canada. $50.00 pays round-trip car fare and tuition, if the car fare is not over $25.00. The owner of a herd of cows or a herdsman now employed can pay $5.00 cash and $5.00 a month by adding $2.50 extra.

Send for a catalogue which tells the whole story.

## Graham Scientific Breeding School

**309 East 10th St. — — Kansas City, Mo.**

ADV.

# Holsteins in the Piedmont

*By ALLEN N. CRISSEY*

Down in historic old Virginia there is a strip of land that has become famous throughout the country. It is known there as "The Piedmont Section," and while out-of-staters think this term applies to the central valley of Virginia it really is meant to designate the foothills east of the Blue Ridge Mountains and not the valley itself. This most fertile strip of land, 75 miles wide in places, extends southward the full length of the picturesque Blue Ridge ranges across the Carolinas and into Georgia.

There are 150 active Holstein breeders here that are ready-to-go. The high butterfat demands of Washington milk dealers have been modified or discontinued. In the Washington D. C. milk shed you can see the finest equipped barns in the United States. Every barn meets certified specifications and is inspected frequently. Every producer fires a boiler and sterilizes all equipment and utensils with steam pressure twice daily. This and numerous other production requirements, barn scores, etc., insure the Capital City the finest milk in the world.

The Virginia Holstein Club and the newly organized club in North Carolina promise now to become among the most active associations in the East.

### With Virgina Breeders

This club is carrying out a program of work that should make some clubs in more thickly settled Holstein areas somewhat envious. It is being executed by its very active president and secretary, Messrs. C. Nelson Beck and Paul M. Reaves.

A schedule of community meetings, ten of which have already been held, will reach breeders in every section. Continuous testing, Cooperative Bull Associations and Calf Clubs are the principle projects, although advice is given in such matters as standarization, blood testing, better feeding, etc. A great field day has just been held and Breeding Schools are scheduled for the Fall. With the cooperation of the force at V. P. I. an effort is being made to visit every active breeder to discuss personal Holstein problems.

### The Field Day

In the foothills of the Blue Ridge at Bluemont lies the magnificent southern type home and productive farm of McComb Brothers. Approximately 175 Holstein people gathered here on August 13th to enjoy that delicious Virginia ham and fried chicken hospitality of the Southland, and to hear an address by Director Martin J. Sheridan, Jr., of the National Association.

The McComb Brothers, Frank and Robert, had much of interest to be seen; an excellent 300 acre farm in a high state of cultivation, 125 head of Holsteins with 75 milking cows, two proven sires and a lesson in breeding nicely illustrated by some desirable cow families and the results of ten successive years of D. H. I. A. testing, and a herd average of 354 pounds of fat for 75 cows in "C".—D. H. I. A.

An atmosphere of real hospitality was created by Mrs. Frank McComb and her daughter Martyne through the preparation and serving of the most excellent luncheon.

President C. Nelson Beck presided at the meeting and first introduced Mr. Frank McComb who extended a cordial welcome in behalf of his family and Loudon County breeders.

The topic of Mr. Sheridan's address was: "A Longtime Program for the Breed," and he conveyed to those present a better understanding of the breeding principles and methods involved in the continued development of our breed, as seen by a director of the National Association.

Other speakers were: Extension Representative A. N. Crissey; Dr. H. C. Givens, State Veterinarian; Secretary Paul M. Reaves and Extension Dairyman R. C. Connolly of V. P. I.

There was some discussion of the possibility of having a Fall Sale after which the meeting adjourned, to be followed by a meeting of the directors.

### County and Farm Visits

The remainder of the week was occupied by farm visits and evening discussion groups. These were attended by Secretary Paul Reaves and A. N. Crissey. Fairfax, Loudon, Prince William, Culpeper, Fauquier, and Orange were among the counties visited.


## Watch Those Man-O-Wars

**MAN-O-WAR 62d** is starting in where old Man-O-War left off, his Get of Sire winning first at Wisconsin, Iowa and Minnesota. He is sire of **"RETURN"**.

**MAN-O-WAR PROGRESSOR** is taking the place vacated by old Man-O-War 30th. Just like 30th, he was Reserve All-American as a two-year-old and now at three years old has been undefeated grand champion thus far this year. He is a brother to **"RETURN"**.

**MAN-O-WAR CONCENTRATE** is another typical Man-O-War—an undefeated calf so far this year and usually junior champion. He is maternal brother to **"RETURN"**.

**GET A SON OF MAN-O-WAR RETURN**

We now have them from some of the highest record daughters of Man-O-War and every one is a humdinger.

**ASK the Man that has seen them.**

**BE the Man that owns one of them**

**The Home of Man-O-Wars**

**Wm. SCHMIDT'S SONS, St. Peter, Minnesota**

## Piebe Homestead of York

**FIRST AT INDIANA — SECOND AT OHIO**

Just before the show herd left for the circuit, we decided to send the old bull along and let the public see him in his working clothes —breeding condition, without fitting. At his first show, Ohio, he was second prize aged bull and the newt week was first at Indiana, both strong shows.

**HIS SONS MAKE OUTSTANDING SHOWING**

Four of them, representing four different classes, two-year-old, senior yearling, junior yearling and calf, won four second prizes at Ohio and two firsts, a second and a third at Indiana, one being junior champion at Indiana.

**PIEBE HOMESTEAD OF YORK,** proven sire of production and type, is one of the greatest sons of old Lashbrook Pearl Ormsby. He and his Get are attracting a lot of favorable attention everywhere and inquiries are pouring in for his sons.

**WRITE TODAY OR VISIT US SOON IF YOU WANT ONE**

**The Robertson Farms**

**YORK, PA.**

One receives the impression that everyone in Virginia is interested in fine cattle and horses for the sheer love of it. The commercial aspect is not as important as the accomplishment of a definite goal in breeding. They are somewhat like the old breeders of England in this respect. Most all breeders have at least a few exceptionally fine animals. Although practically every Holstein herd is made up partly of Jersey or Guernsey cows.

John Middleton of Herndon has 55 head (only 5 Guernseys) and is using a son of his former sire V. P. I. Ormsby Korndyke from an 833 lb. (fat) Canadian bred cow. He recently bought a young son of King Bessie Mabel Susie from Ravensworth Farm. Roger & Roger of Herndon keep 52 head about one third of which are Guernseys.

Ravensworth Farms at Burke, Va., have 37 cows, 23 yearlings and 14 calves, all pure bred Holsteins. This large plantation is owned by Dr. G. B. Lee a New York surgeon, a grandson of General Robert E. Lee and son of one of the founders of V. P. I. Mr. R. L. Sprague who originally hailed from Eagle, Wisconsin, informs us that the herd started with ten heifer calves bought from Julius Schmidt, Montgomery, N. Y., and are all descendants of these animals. One of the sights which people drive many miles to see is the two herd sires being driven about the place like a team of horses. They have been known to pull seven tons with apparent ease.

Near Manassas we find O. R. Hersh using a Beltsville bull of splendid type. He has 50 head including six Jerseys. Near him is Charles C. Lynn with 40 head of which 6 are P. B. Holsteins and 20 are yellow mixed. Mr. Lynn recently sold another large farm which he owned, to Mr. Hyplo Munsaretti of Puerto Rico. Mr. Munsaretti already has 100 head of which 20 are registered Holsteins. He expressed a desire to join our National Association.

Clifford Miller of Brandy, Virginia and his farm superintendent, Mr. Frank Anderson are developing a fine herd. They have 290 head, about two thirds of which are pure bred and grade Guernseys and the remainder are Holsteins of which about 20 are now registered. They are using bulls from V. P. I. and from Beltsville.

Mr. M. N. Lyon, proprietor of Black Oak Farm, Purcillville, is a retired architect who is devoting his technical ability to the development of the most modern dairy barn and breeding establishment possible. It is pictured elsewhere. It is a magnificent place with 850 acres of fertile land covered right now with a beautiful alfalfa, and corn, etc. He owns 200 head, about 50% of which are Guernseys. His Holsteins are headed by a son of Ormsby Sensation 54th.

Mahoney Brothers of Mitchells have mostly Holsteins and pure breds, probably a hundred head. They have a very good type son of Matador Segis Ormsby from a 1,202-pound daughter of Sir Inka May, that is siring unusually good type for them.

(Continued in Next Issue)

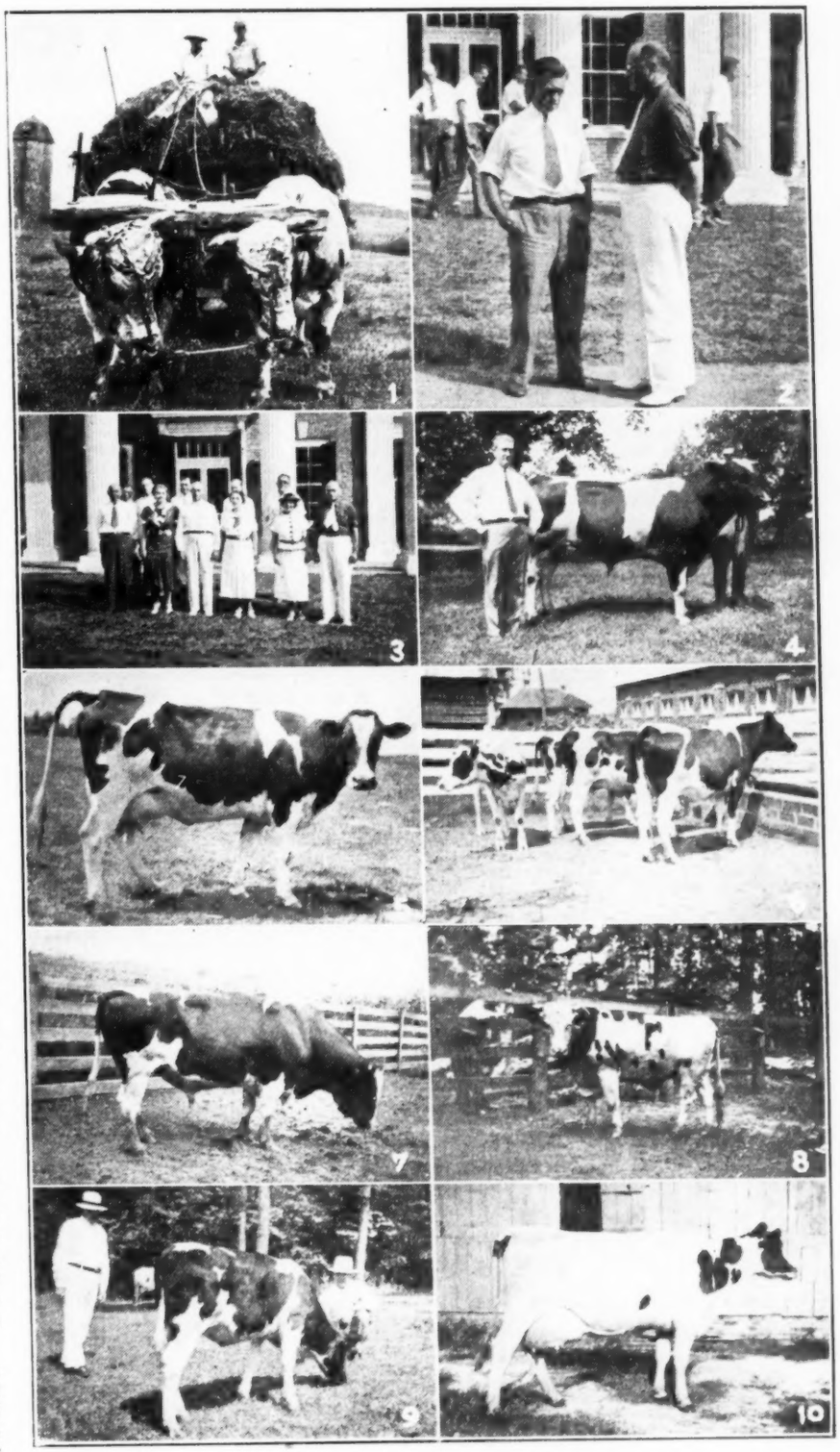

HOLSTEIN SCENES IN THE PIEDMONT

(1) At Ravensworth Farm, Burke, Va., the "nigh" animal, Bellevue Calamo Segis Bess and the "fer" one King Bessie Mabel Susie, hauling 2½ tons of wet bedding. (2) R. G. Connolly, (left), Virginia State Dairy Specialist, with National Director Martin Sheridan of New Jersey, at the Virginia State Field Day. (3) Notables at the Virginia State Field Day, front row, left to right, Robert McComb, Mr. and Mrs. Frank McComb, Miss Martyne McComb and Mr. and Mrs. Martin J. Sheridan, Jr. Back row, left to right, R. G. Connolly, County Agent J. R. Lintner, Sec'y Paul Reaves and President C. Nelson Beck. The magnificent old McComb mansion in the background. (4) Dr. J. L. Manahan, Scottsville, Va., with his son of Sir Inka May from an 1,112-lb. fat daughter of Matador Segis Ormsby, purchased at the last Royal Brentwood. (5) A springing heifer at the farm of John Middleton, Herndon, Va., daughter of the proven sire, V P I Ormsby Korndyke. (6) Some typy granddaughters of V P I Ormsby Korndyke in the Middleton herd. (7) Rosni Veeman 489435, whose first 11 daughters average 441.6 lbs. fat in 10 months in Class C of DHIA, owned by Frank S. Walker, Orange, Va. (8) A son of Matador Segis Ormsby from a 1,035-lb. fat daughter of Sir Inka May, owned by Dr. L. R. Stinson, Scottsville, Va. (9) Promising member of the show herd of Lindale Dairy, High Point, N. C., with Dairy Specialist A. C. Kimrey (left) and Manager C. W. Willard, kneeling. (10) A nice heifer at the Mills Home, Thomasville, N. C., just ready to calve.

# ADVANCED REGISTRY REPORTS

*Holstein-Friesian Association of America*

## A. R. Report No. 5

A. R. Report No. 5 includes 177 completed tests of which 79 qualified for the Ten-Months' Division and 98 were yearly test. There are 33 "A", 96 "B" and 48 "C" records in this group. The list includes 43 between 600 and 800 lbs. fat and 6 over 800 lbs. The highest record is 901.8 lbs. fat made by Pearl Ormsby Grace Man-O-War 1431475, a five-year-old tested in Classification A. Among the five other records over 800 lbs. fat are two full-aged cows, a senior four, a senior three and a junior three, and all five are Classification B records. Two new class leaders are reported in the Ten-Months' Division, one a junior three in Classification B, the other a senior three in Classification C.

### Two New Class Leaders

Mendocino Aaggie Duplicate 1559152, owned by Mendocino State Hosp., Mendocino, Calif., is the new leader among the junior three-year-olds tested in Classification B of the Ten-Months' Division. She freshened at 3 years, 5 months, 26 days of age and produced 18,770.5 lbs. milk, average test 4.0% and 748.4 lbs. butterfat in 305 days. She displaces Hulline Canary Fobes 789438, owned by Pottenger Sanatorium Co., Monrovia, California. Her record, which was reported in Volume 37, is 20,826.6 lbs. milk, 3.5% and 720.3 lbs. fat in 305 days, freshening at 3 years, 1 month, 16 days of age.

The new leader among the senior three-year-olds in Classification C of the Ten-Months' Division is Winterthur Great Duobess Mina 1545964, owned by H. F. duPont, Winterthur, Delaware. Freshening at 3 years, 9 months, 10 days of age, this heifer produced 16,593.6 lbs. milk, average test 4.0% and 668.6 lbs. butterfat in 305 days. She displaces another member of the duPont herd, Winterthur Dad Boast Orm Lristiana 1420860, whose record of 15,068.4 lbs. milk, average test 4.4% and 664.4 lbs. fat was made at 3 years, 6 months, 21 days of age.

### TEN-MONTHS' DIVISION

#### Classification A

| Name of Cow, Sire, Breeder and Owner | Age y. | m. | d. | L. of R. | Car. Calf | Milk lbs. | Per ct. | Ft. lbs. |
|---|---|---|---|---|---|---|---|---|
| **Full-Aged Class** | | | | | | | | |
| **Fobes Ormsby Consuella 1304857 (Sir Fobes Ormsby Hengerveld)** | 6 | 2 | 25 | 305 | 161 | 17343.5 | 3.8 | 665.4 |
| B. & O., R. V. Rasmussen, Deerfield, Ill. | | | | | | | | |
| **Wisconsin Jeanette Marathon 1250990 (Sir Bess Ormsby Fobes 50th)** | 7 | 0 | 19 | 305 | 180 | 18197.8 | 3.6 | 657.4 |
| B., Traverse City State Hospital, Traverse City, Mich. O., Wisconsin State Reformatory, Green Bay, Wis. | | | | | | | | |
| **Johanna Piebe Lady Ormsby 1221804 (Piebe 5th)** | 7 | 4 | 4 | 305 | 164 | 16056.2 | 3.7 | 586.9 |
| B., C. L. Spaulding, Warren, Minn. O., E. F. Krabbenhoft, Sabin, Minn. | | | | | | | | |
| **Mokwa Korndyke Tidy 1423182 (Sir Silver Korndyke Homestead)** | 5 | 8 | 5 | 305 | 200 | 17691.2 | 3.3 | 579.1 |
| B., Onal Holstein Stock Farm, Alexandria, Minn. O., F. J. Plondke, White Bear Lake, Minn. | | | | | | | | |
| **Greenmoor Beauty Pontiac 941452 (Greenmoor Count Superior)** | 11 | 6 | 3 | 305 | 196 | 14626.2 | 3.5 | 510.6 |
| B., C. E. Bowman & Son, Berlin Center, Ohio. O., Florence L. Heberding, Canfield, Ohio | | | | | | | | |
| **Senior Four-Year Class** | | | | | | | | |
| **Wisconsin Queen Della 1502227 (Ambassador Della Fobes)** | 4 | 6 | 17 | 305 | 201 | 16547.3 | 4.0 | 658.6 |
| B. & O., Wisconsin State Reformatory, Green Bay, Wis. | | | | | | | | |
| **Mokwa Homestead Papoose 1502420 (Triune Piebe Papoose)** | 4 | 8 | 7 | 305 | 218 | 15129.5 | 3.5 | 527.6 |
| B. & O., F. J. Plondke, White Bear Lake, Minn. | | | | | | | | |
| **Junior Four-Year Class** | | | | | | | | |
| **Mokwa A F Pansy 1502422 (Triune Pansy)** | 4 | 1 | 24 | 305 | 204 | 17218.4 | 3.5 | 594.8 |
| B. & O., F. J. Plondke, White Bear Lake, Minn . | | | | | | | | |
| **Fitsbrook Rome Valley Sylvia 1491518 (Fitsbrook Bloomingdale Boy)** | 4 | 5 | 0 | 305 | 208 | 14114.8 | 3.4 | 484.4 |
| B., Martin Fitzgerald, Wysox, Pa. O., Pennsylvania State College, State College, Pa. | | | | | | | | |
| **Junior Three-Year Class** | | | | | | | | |
| **Bessie Ormsby Inka 1544181 (King Bessie Ormsby Pietertje)** | 3 | 5 | 10 | 305 | 177 | 20430.0 | 3.2 | 659.8 |
| B. & O., R. V. Rasmussen, Deerfield, Ill. | | | | | | | | |
| **Minerva Beets Posch Burke 2d 1564227 (King Bessie Ormsby Pietertje)** | 3 | 0 | 13 | 305 | 173 | 14496.0 | 3.6 | 527.7 |
| B. & O., R. V. Rasmussen, Deerfield, Ill. | | | | | | | | |
| **Champion P Echo Caesar Becky 1598555 (Champion Pontiac Echo Caesar)** | 3 | 1 | 24 | 305 | 191 | 15840.1 | 3.2 | 499.1 |
| B. & O., Florence L. Heberding, Canfield, Ohio | | | | | | | | |
| **Junior Two-Year Class** | | | | | | | | |
| **Bessie Ormsby Kayo 1636639 (King Bessie Ormsby Pietertje)** | 2 | 0 | 28 | 305 | 165 | 14522.9 | 4.0 | 580.5 |
| B. & O., R. V. Rasmussen, Deerfield, Ill. | | | | | | | | |
| **Pride Bessie Katrinka 1610460 (King Bessie Ormsby Pride)** | 2 | 2 | 15 | 305 | 171 | 15017.5 | 3.5 | 519.9 |
| B. & O., R. V. Rasmussen, Deerfield, Ill. | | | | | | | | |
| **Johanna Ormsby Tritomia Burton 1638779 (Sir Tritomia Burton Pietertje)** | 2 | 3 | 8 | 305 | 233 | 13671.9 | 3.4 | 464.8 |
| B. & O., Independence State Hospital, Independence, Iowa | | | | | | | | |

#### Classification B

| Name of Cow, Sire, Breeder and Owner | Age y. | m. | d. | L. of R. | Car. Calf | Milk lbs. | Per ct. | Ft. lbs. |
|---|---|---|---|---|---|---|---|---|
| **Full-Aged Class** | | | | | | | | |
| **V P I Veeman Gamma Grace 1421275 (Rosni De Kol Homestead Veeman)** | 5 | 3 | 21 | 305 | 176 | 18522.9 | 4.0 | 746.6 |
| B. & O., Virginia Polytechnic Institute, Blacksburg, Va. | | | | | | | | |
| **Marathon Della Fobes 1135390 (Ormsby King Della Fobes)** | 9 | 3 | 27 | 305 | 179 | 19758.6 | 3.2 | 623.3 |
| B., W. W. Robinson, Wauseon, Ohio. O., R. H. Paul, Cambridge City, Ind. | | | | | | | | |
| **Lady Aaggie Mechthilde Piebe 1278341 (King Piebe 42d)** | 7 | 5 | 8 | 305 | 223 | 14708.7 | 4.2 | 611.0 |
| B., Pottenger Sanatorium Co., Monrovia, Calif. O., Sleepy Hollow Certified Milk Co., Petaluma, Calif. | | | | | | | | |
| **Rose Marie Pontiac 1373349 (King Gerben Pietertje)** | 6 | 4 | 15 | 305 | 210 | 17817.0 | 3.4 | 602.4 |
| B., A. C. Allen, Ft. Collins, Colo. O., C. W. Henry, Greeley, Colo. | | | | | | | | |
| **Mancryco Belle Inka Ormsby 1414466 (Mancryco Inka Ormsby)** | 5 | 5 | 9 | 305 | 187 | 15717.9 | 3.5 | 548.4 |
| B. & O., Manning Creamery Co., Manning, Iowa | | | | | | | | |
| **Correction Pietertje Beets 953190 (Summit King Segis Pontiac Beets)** | 10 | 8 | 13 | 305 | 207 | 14126.1 | 3.6 | 515.6 |
| B. & O., Milwaukee Co., House of Correction, N. Milwaukee, Wis. | | | | | | | | |
| **Dunloggin Prima Donna 1390248 (Pabst Prilly American Beauty)** | 5 | 0 | 17 | 305 | 187 | 16255.8 | 3.1 | 499.3 |
| B. & O., J. Natwick, Ellicott City, Md. | | | | | | | | |
| **Wonder Mutual Ormsby 1327475 (Sir Ormsby Pontiac Jannek)** | 5 | 11 | 11 | 305 | 180 | 14875.2 | 3.3 | 484.1 |
| B., Contributors to Pa. Hospital, Newtown Square, Pa. O., Ashley Farm, Newtown Square, Pa. | | | | | | | | |
| **Mancryco Gelsche Colantha 1351402 (Sunrise Model Sadie Ona)** | 6 | 5 | 22 | 305 | 186 | 13338.1 | 3.6 | 480.8 |
| B., Dennis Shea, Melvina, Wis. O., Manning Creamery Co., Manning, Iowa | | | | | | | | |
| **Ames Piebe Countess Zeta 1345590 (King Piebe Mutual Jewel)** | 5 | 10 | 29 | 305 | 177 | 13767.8 | 3.4 | 473.3 |
| B. & O., Iowa State College, Ames, Iowa | | | | | | | | |
| **Mancryco Johanna Aagje 1573298 (Iowana Ona Aagje Oak)** | 5 | 10 | 9 | 305 | 176 | 14747.6 | 3.2 | 468.1 |
| B. & O., Manning Creamery Co., Manning, Iowa | | | | | | | | |
| **Delight Matador 1177185 (De Kol Matador Walker)** | 8 | 5 | 10 | 305 | 208 | 12451.4 | 3.5 | 430.3 |
| B., Mrs. Shepherd & Andringa & Son, Sparta, Wis. O., Manning Creamery Co., Manning, Iowa | | | | | | | | |
| **Junior Four-year Class** | | | | | | | | |
| **Dunloggin Countess 1521709 (The Laird of Dunloggin)** | 4 | 1 | 12 | 305 | 189 | 15626.8 | 3.4 | 537.6 |
| B. & O., J. Natwick, Ellicott City, Md. | | | | | | | | |
| **Lake Park Rena Ollie Ormsby 1535983 (Admiral Ormsby Segis 2d)** | 4 | 4 | 2 | 286 | 159 | 10749.0 | 3.9 | 423.0 |
| B. & O., E. C. Wippermann, Sheboygan, Wis. | | | | | | | | |
| **Coldyke Providence Johanna 1525492 (Colantha Korndyke Sir Pontiac)** | 4 | 1 | 12 | 273 | 230 | 11777.4 | 3.5 | 407.5 |
| B. & O., H. A. Schell Jr., Phoenixville, Pa. | | | | | | | | |
| **Senior Three-Year Class** | | | | | | | | |
| **Bell Farm Jo Fequ Sensation 1590228 (Bell Farm Sensation Lad)** | 3 | 8 | 28 | 305 | 165 | 15882.2 | 3.8 | 604.3 |
| B. & O., Bell Farms, Coraopolis, Pa. | | | | | | | | |
| **Winifred Pride Ormsby 1562984 (Stenzel Sir Ormsby Pride)** | 3 | 8 | 19 | 305 | 212 | 16906.9 | 3.1 | 523.5 |
| B., P. M. Longan, Tulare, Calif. O., J. W. C. Pogue, Exeter, Calif. | | | | | | | | |

| Name of Cow, Sire, Breeder and Owner | Age y. | m. | d. | L. of Car. R. | Calf | Milk lbs. | Per ct. | Fat lbs. |
|---|---|---|---|---|---|---|---|---|
| **Mancryco King Bessie Lass 1509870 (King Bessie Aaggie Segis)** B. & O., Manning Creamery Co., Manning, Iowa | 3 | 11 | 12 | 305 | 172 | 14924.3 | 3.4 | 505.4 |
| **Orient Aaggie De Kol 1506122 (King Aaggie De Kol Burke Hengerveld)** B., Ohio Bd. of Administration, Columbus, Ohio. O., Institution for Feeble-Minded, Orient, Ohio. | 3 | 7 | 3 | 305 | 177 | 15859.7 | 2.8 | 446.4 |
| **Viola Johanna Piebe 1520153 (Woodcraft Piebe Mercedes)** B. & O., Archie Allison, Cheyenne, Wyo. | 3 | 7 | 13 | 305 | 204 | 11994.9 | 3.3 | 391.9 |
| **Junior Three-Year Class** | | | | | | | | |
| **Mendocino Aaggie Duplicate 1559152 (Napstahos Sir Aaggie Ormsby)** B. & O., Mendocino State Hospital, Talmage, Calif. | 3 | 5 | 26 | 305 | 174 | 18770.5 | 4.0 | 748.4 |
| **Farmington Mildred Mead 1557120 (Sir Matador Mead)** B. & O., State Hospital, Farmington, Mo. | 3 | 4 | 13 | 305 | 225 | 16152.0 | 3.4 | 542.2 |
| **Mancryco Bessie Aaggie Segis 1573300 (King Bessie Aaggie Segis)** B. & O., Manning Creamery Co., Manning, Iowa | 3 | 4 | 27 | 305 | 189 | 13412.8 | 3.5 | 473.7 |
| **North Star Betsey Lou 1613425 (North Star Omar Homestead)** B. & O., W. S. Moscrip, Lake Elmo, Minn. | 3 | 2 | 16 | 305 | 238 | 10361.5 | 3.5 | 362.2 |
| **Senior Two-Year Class** | | | | | | | | |
| **Lone Fir Tobe Inka Chubby 1633513 (Hallrose Tobe)** B. & O., J. A. Lindow & Sons, Portland, Ore. | 2 | 8 | 10 | 305 | 252 | 15690.4 | 3.0 | 475.5 |
| **U V M Freda 1611701 (King Bessie Ormsby Pietertje 7th)** B. & O., Vermont Agr'l Exp. Station, Burlington, Vt. | 2 | 6 | 3 | 305 | 201 | 13462.9 | 3.4 | 454.7 |
| **Maricopa Ormsby Lucy 1594071 (Maricopa Royal Patriarch)** B., Stockton-McIntosh Inc., Phoenix, Ariz. O., University of Arizona, Tucson, Ariz. | 2 | 6 | 19 | 305 | 210 | 13289.2 | 3.4 | 448.9 |
| **Maricopa Royal Laura 1594069 (Maricopa Royal Patriarch)** B., Stockton-McIntosh Inc., Phoenix, Ariz. O., Mrs. G. C. Woods, Tucson, Ariz. | 2 | 7 | 27 | 305 | 207 | 12851.5 | 3.4 | 441.1 |
| **Firestone Inka Fayette 1610789 (Brookholm Inka 34th)** B., H. S. Firestone, Akron, Ohio. O., Marl Dairy Inc., Atwater, Ohio | 2 | 7 | 26 | 305 | 199 | 12008.0 | 3.6 | 435.7 |
| **Piebe Homestead Niobe 1569936 (Woodcraft Piebe Mercedes)** B. & O., Archie Allison, Cheyenne, Wyo. | 2 | 8 | 1 | 305 | 198 | 9797.8 | 3.8 | 369.5 |
| **Mt. Pleasant Bess Ona Radium 1574789 (King Bess Johanna Piebe)** B. & O., Mt. Pleasant State Hospital, Mt. Pleasant, Iowa | 2 | 8 | 7 | 305 | 234 | 12237.1 | 2.8 | 344.1 |
| **Junior Two-Year Class** | | | | | | | | |
| **S C S H Mamsell Ormsby Beauty 1658347 (Femco Sir Mamsell Ormsby)** B. & O., South Carolina State Hospital, Columbia, S. C. | 2 | 4 | 13 | 305 | 185 | 15985.6 | 3.6 | 569.3 |
| **Lauxmont Piebe Vale 1667679 (King of Lauxmont)** B. & O., Lauxmont Farms, Wrightsville, Pa. | 2 | 5 | 29 | 305 | 166 | 16324.1 | 3.3 | 540.3 |
| **Bessie Ormsby Launfal 1636644 (King Bessie Ormsby Pietertje)** B. & O., R. V. Rasmussen, Deerfield, Ill. | 2 | 1 | 16 | 305 | 202 | 14334.6 | 3.5 | 503.0 |
| **Bessie Ormsby Lettie 1636641 (King Bessie Ormsby Pietertje)** B. & O., R. V. Rasmussen, Deerfield, Ill. | 2 | 1 | 17 | 305 | 208 | 13784.3 | 3.5 | 482.8 |
| **Sleepy Hollow Pontiac Beets Inka 1653587 (Bear Valley Hengerveld Lad)** B. & O., Sleepy Hollow Certified Milk Co., Petaluma, Calif. | 2 | 4 | 7 | 282 | 219 | 11768.2 | 3.7 | 432.2 |
| **S C S H Ormsby Anne Justine 1658345 (King Ormsby Segis Hunter)** B. & O., South Carolina State Hospital, Columbia, S. C. | 2 | 4 | 10 | 305 | 174 | 12845.7 | 3.4 | 432.0 |
| **McC Fanny De Kol Segis 1659662 (Dutch Ollie Pontiac Segis)** B., Jos. C. McCarty, Las Cruces, N. Mex. O., College of A. & M. A. State College, N. Mex. | 2 | 4 | 18 | 305 | 181 | 12130.1 | 3.5 | 424.2 |
| **Carbess Providence Pontiac 1629817 (Carnation Ormsby Sir Bessie)** B. & O., H. A. Schell Jr., Phoenixville, Pa. | 2 | 4 | 12 | 305 | 171 | 12467.6 | 3.3 | 416.0 |
| **Marl Pontiac Janet 1647750 (Firestone Pontiac Tobe)** B., C. B. Siddall, Atwater, Ohio. O., Marl Dairy Inc., Atwater, Ohio | 2 | 2 | 10 | 305 | 182 | 12992.2 | 3.1 | 401.3 |
| **Bell Farm Sunjo Sensation 1677630 (Bell Farm Sensation Lad)** B. & O., Bell Farms, Coraopolis, Pa. | 2 | 2 | 0 | 305 | 154 | 11043.9 | 3.3 | 368.2 |
| **Mt. Pleasant Homestead Alcartra 1650907 (Homestead Pontiac Beets Sir Echo)** B., Bd. of Control of State Institutions, Des Moines, Iowa. O., Mt. Pleasant State Hospital, Mt. Pleasant, Iowa | 2 | 0 | 21 | 305 | 204 | 10607.3 | 3.4 | 358.0 |
| **Classification C** | | | | | | | | |
| **Full-Aged Class** | | | | | | | | |
| **Winterthur Donsegis Ormsby Ikatie 1241368 (Winterthur Bess Ormsby Donsegis)** B. & O., H. F. duPont, Winterthur, Del. | 7 | 5 | 28 | 305 | 164 | 17188.9 | 4.1 | 697.9 |
| **Echohurst Marion Matador Joe 1435516 (Carnation Joe Mooie)** B. & O., Mrs. Josetta Schermerhorn, Hudson, N. Y. | 5 | 8 | 28 | 305 | 222 | 14394.8 | 3.6 | 525.4 |
| **Spot Beauty M Tensen 1771740 (Sir Romeo Korndyke Beauty)** B., Wm. E. Mason, Simcoe, Ont. O., Lincoln Agricultural School, Lincolndale, N. Y. | 6 | 5 | 20 | 305 | 212 | 16239.8 | 3.1 | 496.5 |
| **Senior Four-Year Class** | | | | | | | | |
| **Hoesly Inka Tuebie 1488000 (Carnation Inka Prince)** B. & O., Baltz Hoesly, Monticello, Wis. | 4 | 6 | 13 | 305 | 189 | 14887.9 | 3.9 | 579.3 |
| **Larro Sensation Echo May 1500846 (Ormsby Sensation 41st)** B. & O., Larrowe Milling Co., Detroit, Mich. | 4 | 9 | 28 | 305 | 181 | 14444.1 | 3.5 | 499.9 |
| **De Kol Beets Aaggie Piebe 1485055 (King Piebe Friend)** B., H. S. Stauffacher, Monroe, Wis. O., Lincoln Agricultural School, Lincolndale, N. Y. | 4 | 11 | 24 | 305 | 217 | 12814.4 | 3.7 | 470.2 |
| **Echohurst Lottie Matador Joe 1518793 (Carnation Joe Mooie)** B. & O., Mrs. Josetta Schermerhorn, Hudson, N. Y. | 4 | 8 | 15 | 305 | 248 | 12072.4 | 3.7 | 443.3 |
| **Senior Three-Year Class** | | | | | | | | |
| **Winterthur Great Duobess Mina 1545964 (Winterthur Bess Ormsby Great)** B. & O., H. F. duPont, Winterthur, Del. | 3 | 9 | 10 | 305 | 161 | 16593.6 | 4.0 | 668.6 |
| **Great Kava Berks 1575807 (Berks Ormsby Alcartra)** B. & O., Manual Training School, Bordentown, N. J. | 3 | 6 | 25 | 305 | 216 | 11586.4 | 4.9 | 567.8 |
| **Correction Lass Piebe 1595057 (Great Home Ormsby De Kol)** B. & O., Milwaukee Co. House of Correction, N. Milwaukee, Wis. | 3 | 6 | 11 | 305 | 174 | 13577.3 | 3.6 | 490.4 |
| **Larro Sensation Caroline 1560508 (Ormsby Sensation 41st)** B. & O., Larrowe Milling Co., Detroit, Mich. | 3 | 8 | 21 | 291 | 190 | 12835.2 | 3.6 | 461.9 |
| **Hoesly Veritas Inka 1565203 (Carnation Inka Prince)** B. & O., Baltz Hoesly, Monticello, Wis. | 3 | 6 | 14 | 218 | 151 | 9321.0 | 3.3 | 307.0 |
| **Junior Three-Year Class** | | | | | | | | |
| **Correction Lass Canary 1595061 (Great Home Ormsby De Kol)** B. & O., Milwaukee Co. House of Correction, N. Milwaukee, Wis. | 3 | 4 | 6 | 305 | 171 | 13853.3 | 3.8 | 524.8 |
| **Hoesly Canary Inka Mooie 1565204 (Carnation Inka Prince)** B. & O., Baltz Hoesly, Monticello, Wis. | 3 | 5 | 22 | 305 | 207 | 10448.3 | 3.7 | 384.9 |
| **Senior Two-Year Class** | | | | | | | | |
| **Larro Sensation Woodcrest 1688706 (Ormsby Sensation 41st)** B. & O., Larrowe Milling Co., Detroit, Mich. | 2 | 8 | 26 | 305 | 189 | 11797.6 | 3.3 | 395.2 |
| **Larro Sensation Gelsche Korndyke 1705909 (Ormsby Sensation 41st)** B. & O., Larrowe Milling Co., Detroit, Mich. | 2 | 6 | 16 | 305 | 176 | 10421.7 | 3.0 | 316.8 |
| **Junior Two-Year Class** | | | | | | | | |
| **Hoesly Mabel Inka Windsor 1666219 (North Star Crown Prince)** B. & O., Baltz Hoesly, Monticello, Wis. | 2 | 4 | 16 | 305 | 153 | 12377.7 | 3.5 | 433.5 |
| **Dominoes Lass Best Segis 1645054 (Best Ormsby Segis Kenaz)** B. & O., Manual Training School, Bordentown, N. J. | 2 | 4 | 27 | 305 | 201 | 11017.5 | 3.8 | 420.4 |
| **Twin County Lady Vassar Mercedes 1649635 (Duke Mercedes Korndyke Pontiac)** B. & O., N. W. Lee & Son, New London, Ohio | 2 | 2 | 27 | 305 | 169 | 10576.6 | 3.6 | 385.2 |
| **Lincolndale Miss Colantha 1779478 (Sir Ondine Inka)** B. & O., Lincoln Agricultural School, Lincolndale, N. Y. | 2 | 4 | 11 | 305 | 226 | 10658.7 | 3.2 | 336.5 |
| **Jonabell Anna 1614072 (Admiral Ormsby Fobes Again)** B. & O., J. A. Bell Jr., Sewickley, Pa. | 2 | 1 | 6 | 305 | 194 | 9553.1 | 3.2 | 305.7 |
| **Jonabell Nellie 1614780 (Admiral Ormsby Fobes Again)** B. & O., J. A. Bell Jr., Sewickley, Pa. | 2 | 4 | 21 | 305 | 190 | 8265.5 | 3.2 | 266.4 |
| **YEARLY DIVISION** | | | | | | | | |
| **Classification A** | | | | | | | | |
| **Full-Aged Class** | | | | | | | | |
| **Pearl Ormsby Grace Man-O-War 1431475 (Man-O-War)** B., Wm. Schmidt's Sons, St. Peter, Minn. O., E. H. Maytag, Newton, Iowa | 5 | 2 | 16 | 365 | 133 | 25317.0 | 3.6 | 901.8 |

| Name of Cow, Sire, Breeder and Owner | Age y. | m. | d. | L. of R. | Car. Calf | Milk lbs. | Per ct. | ft. | Fat lbs. |
|---|---|---|---|---|---|---|---|---|---|
| **Femco Ruby Karen Piets 1299183 (Pride of Sir Piets)** | 6 | 3 | 23 | 365 | | 17569.0 | 3.8 | | 668.6 |
| B. & O., F. E. Murphy, Breckenridge, Minn. | | | | | | | | | |
| **Mokwa Korndyke Tidy 1423182 (Sir Silver Korndyke Homestead)** | 5 | 8 | 5 | 365 | 260 | 19656.2 | 3.3 | | 649.7 |
| B., Onal Holstein Stock Farm, Alexandria, Minn. O., F. J. Plondke, White Bear Lake, Minn. | | | | | | | | | |
| **Fobes Estemia of U Neb 1403626 (Sir Bess Ormsby Fobes 52d)** | 5 | 1 | 20 | 365 | 175 | 17179.6 | 3.7 | | 638.2 |
| B. & O., University of Nebraska, Lincoln, Neb. | | | | | | | | | |
| **Johanna Piebe Lady Ormsby 1221804 (Piebe 5th)** | 7 | 4 | 4 | 365 | 224 | 16950.2 | 3.7 | | 621.6 |
| B., C. L. Spaulding, Warren, Minn. O., E. F. Krabbenhoft, Sabin, Minn. | | | | | | | | | |
| **Redfield Segis Laura Sioux Maid 1415234 (Redfield Segis Laura Piebe Lad)** | 5 | 8 | 24 | 332 | | 16014.0 | 3.6 | | 571.9 |
| B. & O., State School & Home, Redfield, S. Dak. | | | | | | | | | |
| **Senior Four-Year Class** | | | | | | | | | |
| **Wisconsin Queen Della 1502227 (Ambassador Della Fobes)** | 4 | 6 | 17 | 365 | 261 | 17896.1 | 4.0 | | 721.7 |
| B. & O., Wisconsin State Reformatory, Green Bay, Wis. | | | | | | | | | |
| **Junior Four-Year Class** | | | | | | | | | |
| **Carlotta Abbekerk Posch 1519185 (Abbekerk Sylvius Lad 13th)** | 4 | 2 | 25 | 365 | 170 | 23982.9 | 3.1 | | 737.4 |
| B. & O., Harry Yates, Orchard Park, N. Y. | | | | | | | | | |
| **Hilda Dewdrop Calamity 1505146 (Posch Abbekerk Calamity)** | 4 | 3 | 20 | 365 | | 19982.3 | 3.7 | | 730.9 |
| B., A. W. Siple, Norwich, Ont. O., Harry Yates, Orchard Park, N. Y. | | | | | | | | | |
| **Mokwa A F Pansy 1502422 (Triune Pansy)** | 4 | 1 | 24 | 350 | 249 | 18375.1 | 3.5 | | 637.8 |
| B. & O., F. J. Plondke, White Bear Lake, Minn. | | | | | | | | | |
| **Yankton Colantha Pietje De Kol 1485901 (Yankton Colantna Ormsby)** | 4 | 1 | 14 | 365 | 195 | 15727.0 | 3.3 | | 511.5 |
| B. & O., Yankton State Hospital, Yankton, S. Dak. | | | | | | | | | |
| **Senior Three-Year Class** | | | | | | | | | |
| **Bessie Ormsby Pearl Homestead 1544178 (King Bessie Ormsby Pietertje)** | 3 | 8 | 17 | 357 | 209 | 18081.6 | 3.6 | | 656.2 |
| B. & O., R. V. Rasmussen, Deerfield, Ill. | | | | | | | | | |
| **Bradcen De Kol Fobes Homestead 1559737 (Hoesly Excetter Fobes Homestead)** | 3 | 8 | 4 | 365 | | 19699.6 | 3.2 | | 622.3 |
| B., W. V. Henry & Son, Avalon, Wis. O., A. C. Oosterhuis, Oconomowoc, Wis. | | | | | | | | | |
| **Junior Three-Year Class** | | | | | | | | | |
| **Quantity Karmarie of U Neb 1559980 (U Neb Matador Quantity)** | 3 | 0 | 21 | 365 | 115 | 20013.0 | 3.5 | | 705.6 |
| B. & O., University of Nebraska, Lincoln, Neb. | | | | | | | | | |
| **Yankton Hartog 1549138 (Jerry Pietertje Jewel)** | 3 | 2 | 17 | 365 | 162 | 17081.8 | 2.9 | | 499.3 |
| B. & O., Yankton State Hospital, Yankton, S. Dak. | | | | | | | | | |
| **Junior Two-Year Class** | | | | | | | | | |
| **Pabst Cascade Wayne Prilly 1625189 (Carnation Sensation)** | 2 | 0 | 12 | 365 | | 18678.8 | 3.7 | | 696.4 |
| B. & O., Pabst Farms, Oconomowoc, Wis. | | | | | | | | | |
| **Wisconsin Silver Bell 1620874 (Sir Bess Burke Fobes)** | 2 | 1 | 28 | 365 | 169 | 14851.8 | 3.4 | | 510.9 |
| B. & O., Wisconsin State Reformatory, Green Bay, Wis. | | | | | | | | | |
| **Rena Beauty Ormsby Piebe 1718959 (King Rena of Firestone Farms)** | 2 | 1 | 3 | 365 | 193 | 15858.3 | 3.1 | | 498.1 |
| B. & O., H. S. Dalton, Wakeman, Ohio | | | | | | | | | |
| **Classification B** | | | | | | | | | |
| **Full-Aged Class** | | | | | | | | | |
| **Ona Johan Fayne 1386471 (College Johan Palmyra Fayne)** | 5 | 9 | 22 | 365 | | 20214.2 | 4.2 | | 851.7 |
| B., E. M. Bayne, Romeo, Mich. O., Knapp Farm, Nashville, Tenn. | | | | | | | | | |
| **Gillett Ollie Mantella Segis 1491157 (King Ollie Pontiac Segis De Kol)** | 5 | 10 | 9 | 365 | | 23623.8 | 3.5 | | 818.0 |
| B., S. B. Gillett, El Paso, Tex. O., Price's Dairy Farm, Vinton, Tex. | | | | | | | | | |
| **Price K P O P Aaltje 1434180 (King Pietertje Ormsby Piebe 42d)** | 5 | 9 | 28 | 365 | | 23264.5 | 3.4 | | 794.0 |
| B. & O., Price's Dairy Farm, Vinton, Tex. | | | | | | | | | |
| **V P I Veeman Gamma Grace 1421275 (Rosni De Kol Homestead Veeman)** | 5 | 3 | 21 | 357 | 228 | 19382.1 | 4.0 | | 784.4 |
| B. & O., Virginia Polytechnic Institute, Blacksburg, Va. | | | | | | | | | |
| **Gillet Korndyke Hengerveld May 1447897 (Price America Hengerveld)** | 6 | 7 | 22 | 365 | | 20969.4 | 3.2 | | 671.8 |
| B., S. B. Gillett, El Paso, Tex. O., Price's Dairy Farm, Vinton, Tex. | | | | | | | | | |
| **Rose Marie Pontiac 1373349 (King Gerben Pietertje)** | 6 | 4 | 15 | 319 | 224 | 18108.1 | 3.4 | | 615.0 |
| B., A. C. Allen, Ft. Collins, Colo. O., C. W. Henry, Greeley, Colo. | | | | | | | | | |
| **Illini Princess Homestead Bess 1345183 (Illini Homestead Bess Prince)** | 6 | 4 | 24 | 223 | | 12073.5 | 4.3 | | 514.7 |
| B. & O., University of Illinois, Urbana, Ill. | | | | | | | | | |
| **Lone Fir Inka Louise 1434522 (Sir Inka Colusa Beets)** | 5 | 2 | 5 | 305 | | 12694.1 | 3.4 | | 433.1 |
| B., J. A. Lindow, Portland, Ore O., J. A. Lindow & Sons, Portland, Ore. | | | | | | | | | |
| **Senior Four-Year Class** | | | | | | | | | |
| **Kingsford Pietertje Jemima 1492055 (Pietertje Ormsby Segis Prospect)** | 4 | 7 | 15 | 365 | | 22133.8 | 3.7 | | 817.7 |
| B., T. P. Kingsford, Oswego, N. Y. O., W. J. Hall, Oswego, N. Y. | | | | | | | | | |
| **Miss Inkarnation 1425870 (Inkarnation)** | 4 | 10 | 7 | 365 | | 21296.9 | 3.7 | | 785.5 |
| B., A. C. Oosterhuis, Oconomoc, Wis. O., H. S. Firestone, Akron, Ohio | | | | | | | | | |
| **Kingsford Pietertje Lad Fayne 1492256 Pietertje (Ormsby Segis Prospect)** | 4 | 8 | 0 | 365 | | 23682.2 | 2.8 | | 665.0 |
| B., T. P. Kingsford, Oswego, N. Y. O., W. J. Hall, Oswego, N. Y. | | | | | | | | | |
| **Ionia Marathon Princess Segis 1467507 (Traverse Echo Model Marathon)** | 4 | 8 | 13 | 365 | 171 | 19975.6 | 3.2 | | 648.6 |
| B. & O., Ionia State Hospital, Ionia, Mich. | | | | | | | | | |
| **Beth Ormsby Count De Kol 1646745 (Count Korndyke Pontiac Star)** | 4 | 11 | 12 | 354 | 204 | 16795.1 | 3.5 | | 582.2 |
| B., J. H. Bromberg, El Paso, Tex. O., College of A. & M. A. State College, N. Mex. | | | | | | | | | |
| **Junior Four-Year Class** | | | | | | | | | |
| **Inka Johanna Ormsby Walker 1525974 (Dean Colantha Ormsby)** | 4 | 3 | 6 | 365 | 189 | 21628.3 | 3.3 | | 718.6 |
| B., J. H. Pester, Whitewater, Wis. O., Carter Bache, Stillwater, Pa. | | | | | | | | | |
| **Price Hope Pietertje 1470643 (Fred Ollie Pontiac Segis)** | 4 | 4 | 20 | 365 | 154 | 17259.0 | 3.3 | | 572.5 |
| B. & O., Price's Dairy Farm, Vinton, Tex. | | | | | | | | | |
| **Lone Fir Miss Inka Lassie 1537496 (Lone Fir Sir Inka Cocky)** | 4 | 2 | 23 | 365 | | 15895.7 | 3.2 | | 505.7 |
| B., J. A. Lindow, Portland, Ore. O., J. A. Lindow & Sons, Portland, Ore. | | | | | | | | | |
| **Senior Three-Year Class** | | | | | | | | | |
| **Miss Triune Inka Dutch 1562913 (Triune Alexina Ormsby)** | 3 | 8 | 7 | 365 | 202 | 20434.5 | 4.1 | | 832.1 |
| B. & O., E. E. Freeman, Modesto, Calif. | | | | | | | | | |
| **Queen Bessie Fobes Ormsby 2d 1544180 (King Bessie Ormsby Pietertje)** | 3 | 7 | 8 | 365 | | 21521.2 | 3.5 | | 762.7 |
| B. & O., R. V. Rasmussen, Deerfield, Ill. | | | | | | | | | |
| **Mutual Homestead Piebe 1520150 (Woodcraft Piebe Mercedes)** | 3 | 9 | 6 | 365 | 216 | 15212.7 | 3.4 | | 519.3 |
| B. & O., Archie Allison, Cheyenne, Wyo. | | | | | | | | | |
| **Mancryco King Bessie Model 1509868 (King Bessie Aaggie Segis)** | 3 | 11 | 9 | 365 | 180 | 16102.3 | 3.1 | | 505.3 |
| B. & O., Manning Creamery Co., Manning, Iowa | | | | | | | | | |
| **Viola Johanna Piebe 1520153 (Woodcraft Piebe Mercedes)** | 3 | 7 | 13 | 365 | 264 | 13456.8 | 3.3 | | 449.7 |
| B. & O., Archie Allison, Cheyenne, Wyo. | | | | | | | | | |
| **Junior Three-Year Class** | | | | | | | | | |
| **Mendocino Aaggie Duplicate 1559152 (Napstahos Sir Aaggie Ormsby)** | 3 | 5 | 26 | 362 | 231 | 21003.8 | 4.0 | | 845.2 |
| B. & O., Mendocino State Hospital, Talmage, Calif. | | | | | | | | | |
| **S C S H Boast Ann Prilly 1566551 (Winterthur Boast Herald)** | 3 | 2 | 24 | 365 | 149 | 19074.1 | 3.2 | | 616.7 |
| B. & O., South Carolina State Hospital, Columbia, S.C. | | | | | | | | | |
| **S C S H Ormsby Sarcastic Posch Nancy 1566553 (King Ormsby Segis Hunter)** | 3 | 0 | 7 | 365 | | 14579.0 | 3.5 | | 515.2 |
| B. & O., South Carolina State Hospital, Columbia, S. C. | | | | | | | | | |
| **North Star Georgia O'Joe 1594658 (North Star King Mabel O'Joe)** | 3 | 1 | 17 | 365 | 205 | 11302.2 | 3.6 | | 408.0 |
| B. & O., W. S. Moscrip, Lake Elmo, Minn. | | | | | | | | | |
| **Lady Piebe Gerben Colantha Daisy 1614157 (Count Piebe Hengerveld Ormsby)** | 3 | 2 | 8 | 365 | 193 | 10090.3 | 3.9 | | 396.0 |
| B. & O., U. S. Dairy Division, Washington, D. C. | | | | | | | | | |
| **S C S H Boast Spofford Ormsby Nan 1566550 (Wintertheur Boast Herald)** | 3 | 4 | 15 | 365 | 189 | 12338.6 | 3.1 | | 384.3 |
| B. & O., South Carolina State Hospital, Columbia, S. C. | | | | | | | | | |
| **Senior Two-Year Class** | | | | | | | | | |
| **Pauline Susie Senator 1617927 (Senator Rooney Katie Paul)** | 2 | 8 | 15 | 365 | 201 | 16741.8 | 3.6 | | 596.9 |
| B., V. M. Montgomery, Spartanburg, S. C. O., Est., V. M. Montgomery, Spartanburg, S. C. | | | | | | | | | |
| **Idaho Korndyke Kelita 1623043 (Phymere Heilo Josephine Korndyke)** | 2 | 6 | 11 | 365 | 197 | 16051.1 | 3.7 | | 596.2 |
| B. & O., University of Idaho, Moscow, Idaho | | | | | | | | | |
| **Bell Farm Mignonette 1653427 (Bell Farm Car Zone 7th)** | 2 | 6 | 20 | 365 | 108 | 15563.0 | 3.4 | | 524.5 |
| B. & O., Bell Farms, Coraopolis, Pa. | | | | | | | | | |
| **Old Mill Matchless Ormsby Posch 1594593 (Dunloggin Matchless Laird)** | 2 | 6 | 25 | 365 | 201 | 15180.4 | 3.4 | | 511.5 |
| B. & O., C. E. Rudolph, Deerfield, Ill. | | | | | | | | | |
| **Winnebago Ormsby Hesseltje Lucy 1627414 (Hollyhock Pietertje Ollie Ormsby)** | 2 | 8 | 5 | 365 | | 13989.9 | 3.5 | | 485.5 |
| B. & O., Winnebago State Hospital, Winnebago, Wis. | | | | | | | | | |

| Name of Cow, Sire, Breeder and Owner | Age y. | m. | d. | L. of R. | Car. Calf | Milk lbs. | Per ct. | Fat lbs. |
|---|---|---|---|---|---|---|---|---|
| **Sylvia Hiske Homestead 1575600 (Carnation Hiske Homestead)** | 2 | 6 | 26 | 365 | 219 | 14096.0 | 3.0 | 416.0 |
| B. & O., Archie Allison, Cheyenne, Wyo. | | | | | | | | |
| **Piebe Homestead Niobe 1569936 (Woodcraft Piebe Mercedes)** | 2 | 8 | 1 | 345 | 238 | 10697.4 | 3.8 | 408.6 |
| B. & O., Archie Allison, Cheyenne, Wyo. | | | | | | | | |
| **U-Mo Aaggie Josephine Queen 1602877 (Campus Aaggie Segis Sultan)** | 2 | 9 | 25 | 331 | 185 | 11597.8 | 3.5 | 402.2 |
| B. & O., University of Missouri, Columbia, Mo. | | | | | | | | |
| **Penstate Creator Happy 1571763 (Pabst King Prilly Creator Caesar)** | 2 | 7 | 0 | 365 | 194 | 12703.7 | 3.1 | 393.9 |
| B. & O., Pennsylvania State College, State College, Pa. | | | | | | | | |
| **U-Mo Abbekerk Lady Babe 1643935 (Abbekerk Sylvius Lad 24th)** | 2 | 7 | 8 | 365 | 199 | 10380.4 | 3.7 | 379.1 |
| B. & O., University of Missouri, Columbia, Mo. | | | | | | | | |
| **Mt. Pleasant Bess Ona Radium 1574789 (King Bess Johanna Piebe)** | 2 | 8 | 7 | 340 | 269 | 12580.4 | 2.8 | 355.9 |
| B. & O., Mt. Pleasant State Hospital, Mt. Pleasant, Iowa | | | | | | | | |
| **Junior Two-Year Class** | | | | | | | | |
| **S C S H Mamsell Ormsby Beauty 1658347 (Femco Sir Mamsell Ormsby)** | 2 | 4 | 13 | 365 | 245 | 17595.3 | 3.6 | 636.2 |
| B. & O., South Carolina State Hospital, Columbia, S. C. | | | | | | | | |
| **Lauxmont Piebe Vale 1667679 (King of Lauxmont)** | 2 | 5 | 29 | 365 | 226 | 18156.0 | 3.4 | 614.6 |
| B. & O., Lauxmont Farms, Wrightsville, Pa. | | | | | | | | |
| **Quantity Estemis of U Neb 1611159 (U Neb Matador Quantity)** | 2 | 4 | 14 | 365 | 206 | 17740.0 | 3.4 | 606.6 |
| B. & O., University of Nebraska, Lincoln, Neb. | | | | | | | | |
| **Illini Creator Princess Bess 1579609 (Ilehamwood Creator Lad)** | 2 | 3 | 26 | 365 | 184 | 15124.4 | 3.8 | 570.8 |
| B. & O., University of Illinois, Urbana, Ill. | | | | | | | | |
| **Bessie Ormsby Launfal 1636644 (King Bessie Ormsby Pietertje)** | 2 | 1 | 16 | 365 | 262 | 15906.6 | 3.6 | 567.5 |
| B. & O., R. V. Rasmussen, Deerfield, Ill. | | | | | | | | |
| **Quonquont Yvonne Pluto 1612769 (Abegwelt Pluto)** | 2 | 3 | 0 | 359 | | 13235.7 | 4.0 | 532.7 |
| B. & O., F. U. Wells, Whately, Mass. | | | | | | | | |
| **Line Colantha Gerben Utrecht 1654759 (Sir Gerben Colantha Rube)** | 2 | 3 | 8 | 365 | | 15181.6 | 3.4 | 519.8 |
| B. & O., U. S. Dairy Division, Washington, D. C. | | | | | | | | |
| **S C S H Ormsby Anne Justine 1658345 (King Ormsby Segis Hunter)** | 2 | 4 | 10 | 365 | 234 | 14820.3 | 3.4 | 502.8 |
| B. & O., South Carolina State Hospital, Columbia, S. C. | | | | | | | | |
| **S C S H Ormsby Coruncopia Nan 1658348 (King Ormsby Segis Hunter)** | 2 | 2 | 2 | 365 | 177 | 13801.4 | 3.5 | 478.7 |
| B. & O., South Carolina State Hospital, Columbia, S. C. | | | | | | | | |
| **McC Fanny De Kol Segis 1659662 (Dutch Ollie Pontiac Segis )** | 2 | 4 | 18 | 365 | 241 | 13052.8 | 3.5 | 461.6 |
| B., Jos. C. McCarty, Las Cruces, N. Mex. O., College of A. & M. A. State College, N. Mex. | | | | | | | | |
| **Pride Bessie Karlene 1610466 (King Bessie Ormsby Pride)** | 2 | 3 | 30 | 359 | 210 | 12549.7 | 3.7 | 459.6 |
| B., R. V. Rasmussen, Deerfield, Ill. O., H. O. Norris, Annapolis, Md. | | | | | | | | |
| **Farmington Darkness 1727446 (Farmington Darkness Mead)** | 2 | 2 | 14 | 365 | | 14904.4 | 3.0 | 443.6 |
| B. & O., State Hospital, Farmington, Mo. | | | | | | | | |
| **Bell Farm Sunjo Sensation 1677630 (Bell Farm Sensation Lad)** | 2 | 2 | 0 | 365 | 214 | 12506.0 | 3.4 | 426.2 |
| B. & O., Bell Farms, Coraopolis, Pa. | | | | | | | | |
| **Fourfold Gerben Colantha Jewel 1669886 (Double Gerben Colantha Hero)** | 1 | 11 | 26 | 365 | | 12294.7 | 3.4 | 423.1 |
| B. & O., U. S. Dairy Division, Washington, D. C. | | | | | | | | |
| **Mt. Pleasant Homestead Alcartra 1650907 (Homestead Pontiac Beets Sir Echo)** | 2 | 0 | 21 | 365 | 264 | 11697.5 | 3.5 | 405.2 |
| B., Bd. of Control of State Institutions, Des Moines, Iowa. O., Mt. Pleasant State Hospital, Mt. Pleasant, Iowa | | | | | | | | |
| **Mooseheart Inka Jewel 1633838 (Wisconsin Sir Inka Della)** | 2 | 5 | 11 | 238 | | 12100.0 | 3.3 | 401.7 |
| B., J. M. Dihring, Brownsville, Wis. O., Mooseheart, Mooseheart, Ill. | | | | | | | | |

## Classification C

### Full-Aged Class

| | | | | | | | | |
|---|---|---|---|---|---|---|---|---|
| **Winterthur Donsegis Ormsby Ikatie 1241368 (Winterthur Bess Ormsby Donsegis)** | 7 | 5 | 28 | 365 | 224 | 18556.0 | 4.1 | 756.9 |
| B. & O., H. F. duPont, Winterthur, Del. | | | | | | | | |
| **Winterthur Donsegis Boast Orm Jane 1286145 (Winterthur Bess Ormsby Donsegis)** | 7 | 4 | 10 | 365 | | 18477.0 | 3.9 | 711.6 |
| B. & O., H. F. duPont, Winterthur, Del. | | | | | | | | |
| **Segis June Ormsby Walker 1479934 (Dean Colantha Ormsby)** | 5 | 0 | 0 | 365 | 208 | 18711.4 | 3.8 | 709.9 |
| B., J. H. Pester, Whitewater, Wis. O., J. H. Hill, Richmond, Ind. | | | | | | | | |
| **Fishkill Armistice May De Kol 1119259 (Fishkill Sir May Hengerveld De Kol)** | 8 | 3 | 2 | 365 | | 16341.0 | 3.9 | 636.5 |
| B., H. Morgenthau Jr., Hopewell Jct., N. Y. O., Morgenthau & Hoose, Hopewell Jct., N. Y. | | | | | | | | |
| **Maggie Walker Prince Ormsby 1470823 (Dean Colantha Ormsby)** | 5 | 0 | 17 | 365 | 211 | 14547.5 | 3.9 | 571.9 |
| B., J. H. Pester, Whitewater, Wis. O., J. H. Hill, Richmond, Ind. | | | | | | | | |
| **Spot Beauty M Tensen 1771740 (Sir Romeo Korndyke Beauty)** | 6 | 5 | 20 | 327 | 234 | 17020.2 | 3.1 | 522.2 |
| B., Wm. E. Mason, Simcoe, Ont. O., Lincoln Agricultural School, Lincolndale, N. Y. | | | | | | | | |
| **Betty Toitilla Hengerveld 1771729 (Ormsby Hengerveld Lad)** | 7 | 2 | 13 | 296 | 143 | 14045.1 | 3.7 | 515.8 |
| B., T. W. Armstrong, Waterford, Ont. O., Lincoln Agricultural School, Lincolndale, N. Y. | | | | | | | | |
| **Pabst Lisle Colanthus Rose 1192432 (Pabst Admiration)** | 8 | 5 | 4 | 314 | | 12697.8 | 3.6 | 455.5 |
| B. & O., Pabst Farms, Oconomowoc, Wis. | | | | | | | | |
| **Senior Four-Year Class** | | | | | | | | |
| **Hoesly Inka Tuebie 1488000 (Carnation Inka Prince)** | 4 | 6 | 13 | 365 | 249 | 16446.9 | 3.9 | 641.3 |
| B. & O., Baltz Hoesly, Monticello, Wis | | | | | | | | |
| **Larro Sensation Princess Pontiac 1495537 (Ormsby Sensation 41st)** | 4 | 9 | 22 | 365 | 213 | 15834.2 | 3.6 | 563.8 |
| B. & O., Larrowe Milling Co., Detroit, Mich. | | | | | | | | |
| **Larro Sensation Echo May 1500846 (Ormsby Sensation 41st)** | 4 | 9 | 28 | 358 | 234 | 15142.9 | 3.5 | 528.8 |
| B. & O., Larrowe Milling Co., Detroit, Mich. | | | | | | | | |
| **Junior Four-Year Class** | | | | | | | | |
| **Jane Ormsby Walker Prince 1525975 (Dean Colantha Ormsby)** | 4 | 3 | 7 | 365 | 187 | 14770.1 | 3.9 | 582.5 |
| B., J. H. Pester, Whitewater, Wis. O., J. H. Hill, Richmond, Ind. | | | | | | | | |
| **Yankton Colantha Gerben 1475903 (Colantha Matador Delma)** | 4 | 5 | 10 | 365 | 183 | 14182.8 | 3.3 | 466.7 |
| B. & O., Yankton State Hospital, Yankton, S. Dak. | | | | | | | | |
| **Senior Three-Year Class** | | | | | | | | |
| **Winterthur Great Duobess Mina 1545964 (Winterthur Bess Ormsby Great)** | 3 | 9 | 10 | 365 | 221 | 17940.1 | 4.0 | 725.4 |
| B. & O., H. F. duPont, Winterthur, Del. | | | | | | | | |
| **Junior Three-Year Class** | | | | | | | | |
| **Correction Lass Canary 1595061 (Great Home Ormsby De Kol)** | 3 | 4 | 6 | 365 | 231 | 15204.8 | 3.9 | 586.5 |
| B. & O., Milwaukee Co. House of Correction, N. Milwaukee, Wis. | | | | | | | | |
| **Hoesly Canary Inka Moole 1565204 (Carnation Inka Prince)** | 3 | 5 | 22 | 314 | 216 | 10524.8 | 3.7 | 387.9 |
| B. & O., Baltz Hoesly, Monticello, Wis. | | | | | | | | |
| **Senior Two-Year Class** | | | | | | | | |
| **Larro Sensation Woodcrest 1688706 (Ormsby Sensation 41st)** | 2 | 8 | 26 | 343 | 227 | 12199.9 | 3.4 | 414.2 |
| B. & O., Larrowe Milling Co., Detroit, Mich. | | | | | | | | |
| **Larro Sensation Gelsche Korndyke 1705909 (Ormsby Sensation 41st)** | 2 | 6 | 16 | 334 | 205 | 10588.8 | 3.1 | 324.3 |
| B. & O., Larrowe Milling Co., Detroit, Mich. | | | | | | | | |
| **Junior Two-Year Class** | | | | | | | | |
| **Winterthur Posch Great Don Nikati 1613728 (King Posch Ormsby of W.)** | 2 | 4 | 2 | 365 | 192 | 14523.0 | 3.4 | 487.2 |
| B. & O., H. F. duPont, Winterthur, Del. | | | | | | | | |
| **Dominoes Lass Best Segis 1645054 (Best Ormsby Segis Kenaz)** | 2 | 4 | 27 | 365 | 261 | 11988.7 | 3.9 | 472.2 |
| B. & O., Manual Training School, Bordentown, N. J. | | | | | | | | |
| **W I S Sadie Walker Ollie 1629940 (Industrial Prince Walker Ollie)** | 2 | 0 | 5 | 365 | 207 | 10699.6 | 3.7 | 399.7 |
| B. & O., Wisconsin Industrial School, Waukesha, Wis. | | | | | | | | |
| **W I S Boon 1640736 (King Segis Ormsby Mac)** | 1 | 9 | 28 | 365 | 174 | 10948.0 | 3.5 | 388.6 |
| B., H. F. McNutt, Oxford, Wis. O., Wisconsin Industrial School, Waukesha, Wis. | | | | | | | | |
| **W I S Tritomia Posch 1629946 (Industrial Ormsby Korndyke Posch)** | 1 | 9 | 2 | 365 | 202 | 11548.2 | 3.4 | 387.9 |
| B. & O., Wisconsin Industrial School, Waukesha, Wis. | | | | | | | | |
| **W I S Ollie Fobes 2d 1629943 (W I S Sir Fobes)** | 1 | 11 | 11 | 365 | 175 | 9869.2 | 3.9 | 383.6 |
| B. & O., Wisconsin Industrial School, Waukesha, Wis. | | | | | | | | |
| **W I S Prosperous Fobes 1623914 (W I S Sir Fobes)** | 2 | 0 | 3 | 365 | 164 | 11132.6 | 3.3 | 369.4 |
| B. & O., Wisconsin Industrial School, Waukesha, Wis. | | | | | | | | |
| **W I S Marie Fobes 1629944 (W I S Sir Fobes)** | 1 | 9 | 26 | 365 | 175 | 9328.7 | 3.4 | 316.0 |
| B. & O., Wisconsin Industrial School, Waukesha, Wis. | | | | | | | | |

**H. W. Norton Jr., Supt. A. R.**

# A. R. Report No. 6

A. R. Report No. 6 includes 174 yearly records, 44 in Classification A, 102 in "B" and 28 in "C". Among the number there are three over 1,000 lbs. fat, 12 others above 800 and 49 between 600 and 800 lbs. fat. A brief summary of each of the three thousand-pound fat records: follows:

### CARNATION WALKER MAY 1331674

Carnation Walker May 1331674 completed her yearly record on May 9th with a total of 29,468.2 lbs. milk, averaging 3.7% fat and 1,080.6 lbs. fat. She freshened at the age of 6 years, 2 months, 18 days and was tested in Classification A. Her sire is Carnation Prince 524270 and her dam is Carnation Inka May Boon 1165179. She was bred and is owned by Carnation Milk Farms, Seattle, Washington. At the age of 2 years, 1 month, 15 days, tested in Classification B, she produced 14,838.6 lbs. milk, average per cent 3.6 and 534.0 lbs. fat in 365 days. In the lactation period just completed, she had 15 official test periods of which two were retests and one a check test. Her production of 1,080.6 lbs. fat makes her the 241st Holstein-Friesian cow to produce more than 1,000 lbs. fat in a year and she is the third 1,000-lb. fat daughter of Carnation Prince.

### MANKATO DE KOL ORMSBY 4th 1284989

Mankato De Kol Ormsby 4th 1284989 completed her yearly test on April 6th with a total of 26,970.0 lbs. milk, average per cent 3.9 and 1,057.1 lbs. fat in 365 days, tested in Classification A. She freshened at the age of 7 years, 4 months, 20 days. Her sire is Clear Lake Snooks Ormsby Mercedes 427174 and her dam is Mankato De Kol Ormsby 600690. She was bred by Marlow & Randall, Mankato Minnesota, and is now owned by E. H. Maytag, Newton, Iowa. She was tested during an earlier lactation as a senior four-year-old and produced 22,807.6 lbs. milk, average per cent 3.7 and 853.7 lbs. fat in 365 days. In the lactation period just completed, she had 15 official test periods of which two were retests and one was a special check test. Her production of 1,057.1 lbs. fat makes her the 240th Holstein-Friesian cow to produce more than 1,000 lbs. fat in a year.

### CARNATION ORMSBY OLIVE 1203394

Carnation Ormsby Olive 1203394 completed her yearly test March 16 with a total of 28,641.4 lbs. milk, average per cent 3.5 and 1,006.1 lbs. fat in 365 days, tested in Classification A. She freshened at the age of 7 years, 10 months, 3 days. Her sire is Matador Segis Ormsby 396511 and her dam is Carnation Matador Olive 767312. She was bred and is owned by Carnation Milk Farms, Seattle, Washington. She was tested as a junior two-year-old in Classification B and produced 16,023.8 lbs. milk, average per cent 3.4 and 550.6 lbs. fat. In the lactation period just completed, she had 15 official test periods including one special check test. Her production of 1,006.1 lbs. fat makes her the 239th Holstein-Friesian cow to produce more than 1,000 lbs. fat in a year and she is the 8th daughter of Matador Segis Ormsby to qualify with more than 1,000 lbs. butterfat.

## YEARLY DIVISION

### Classification A

#### Full-Aged Class

| Name of Cow, Sire, Breeder and Owner | Age y. | Age m. | Age d. | L. of R. | Milk lbs. | Per ct. | Fat lbs. |
|---|---|---|---|---|---|---|---|
| Carnation Walker May 1331674 (Carnation Prince) | 6 | 2 | 18 | 365 | 29468.2 | 3.7 | 1080.6 |
| B. & O., Carnation Milk Farms, Seattle, Wash. | | | | | | | |
| Mankato De Kol Ormsby 4th 1284989 (Clear Lake Snooks Ormby Mercedes) | 7 | 4 | 20 | 365 | 26970.0 | 3.9 | 1057.1 |
| B., Marlow & Randall, Mankato, Minn. O., E. H. Maytag, Newton, Iowa | | | | | | | |
| Carnation Ormsby Olive 1203394 (Matador Segis Ormsby) | 7 | 10 | 3 | 365 | 28641.4 | 3.5 | 1006.1 |
| B. & O., Carnation Milk Farms, Seattle, Wash. | | | | | | | |
| Carnation Inka Cinderella Matador 1379057 (Sir Inka May) | 5 | 10 | 4 | 365 | 26626.9 | 3.6 | 955.8 |
| B. & O., Carnation Milk Farms, Seattle, Wash. | | | | | | | |
| Aaggie Ormsby Aaltje Salo 1295584 (Governor Fobes Ormsby Aaggie) | 6 | 9 | 27 | 365 | 25754.4 | 3.4 | 884.8 |
| B., Geo. A. Erickson, Waupaca, Wis. O., F. E. Murphy, Breckenridge, Minn. | | | | | | | |
| Princess Johanna Banostine Posch 1420674 (Prince Paul Posch) | 5 | 5 | 11 | 365 | 24586.1 | 3.5 | 866.6 |
| B. & O., Harry Yates, Orchard Park, N. Y. | | | | | | | |
| Femco Alice Ormsby Mercedes 1432477 (Governor Fobes Ormsby Aaggie) | 5 | 1 | 1 | 365 | 22183.9 | 3.7 | 811.0 |
| B. & O., F. E. Murphy, Breckenridge, Minn. | | | | | | | |
| Carnation Ormsby Stella 1349939 (Matador Segis Ormsby) | 6 | 2 | 8 | 365 | 25559.0 | 3.2 | 809.4 |
| B. & O., Carnation Milk Farms, Seattle, Wash. | | | | | | | |
| Lucy Ormsby Sadie Korndyke 1263825 (Count Korndyke Cornucopia Inara) | 7 | 8 | 14 | 365 | 22541.7 | 3.6 | 805.6 |
| B., Capital View Holstein Farms, Topeka, Kans. O., Topeka State Hospital, Topeka, Kans. | | | | | | | |
| Lashbrook Pearl Ormsby 2d 1263150 (Dean Colantha Segis Ormsby) | 7 | 9 | 0 | 365 | 22110.9 | 3.6 | 800.5 |
| B. & O., A. J. Lashbrook, Northfield, Minn. | | | | | | | |
| Redfield Pietertje Edith Bess 1415235 (Sir Pietertje Laura Piebe) | 5 | 6 | 0 | 363 | 18276.3 | 4.0 | 734.4 |
| B. & O., State School & Home, Redfield, S. Dak. | | | | | | | |
| R M F Sylvia Vale 1408886 (King Segis Vale Spofford) | 6 | 1 | 29 | 365 | 20384.4 | 3.4 | 692.3 |
| B., W. L. Davidson, Meadowvale, Ont. O., McLaury Brothers, Portlandville, N. Y. | | | | | | | |
| Redfield Delmia Piebe Segis 1296122 (Carnation Prospect Toreador) | 6 | 8 | 20 | 365 | 17432.3 | 3.8 | 656.8 |
| B. & O., State School & Home, Redfield, S. Dak. | | | | | | | |
| Wisconsin Pinky Girl Mercedes 1432631 (Wisconsin Pinky) | 5 | 1 | 16 | 365 | 16565.0 | 3.8 | 637.2 |
| B. & O., Wisconsin State Reformatory, Green Bay, Wis. | | | | | | | |
| Penstate Lothian Pollyanna 1242564 (Lothian De Kol Korndyke) | 7 | 2 | 12 | 365 | 17071.3 | 3.6 | 613.6 |
| B. & O., Pennsylvania State College, State College. Pa. | | | | | | | |
| Sunnyslope Artis Prilly 1114386 (Sir Gelsche Prilly 2d) | 9 | 10 | 9 | 365 | 17784.5 | 3.3 | 594.0 |
| B., J. C. Morris, Hamilton, N. Y. O., McLaury Brothers, Portlandville, N. Y. | | | | | | | |
| Sprucehill Artis Keyes 1610178 (Sir Dewdrop Keyes) | 6 | 4 | 13 | 365 | 16983.4 | 3.4 | 573.7 |
| B., A. D. Turner, Shedden, Ont. O., McLaury Brothers, Portlandville, N. Y. | | | | | | | |
| Yankton Matador Pietertje 1442585 (Colantha Matador Delma) | 5 | 0 | 12 | 365 | 16175.9 | 3.2 | 510.6 |
| B. & O., Yankton State Hospital, Yankton, S. Dak. | | | | | | | |
| Mokwa Melba Papoose Ormsby 1423188 (Triune Piebe Papoose) | 5 | 1 | 23 | 333 | 14702.0 | 3.3 | 492.4 |
| B. & O., F. J. Plondke, White Bear Lake, Minn. | | | | | | | |
| Mokwa Creation Papoose Piebe 1423184 (Triune Piebe Papoose) | 5 | 4 | 8 | 365 | 14152.6 | 3.5 | 492.0 |
| B. & O., F. J. Plondke, White Bear Lake, Minn. | | | | | | | |
| **Senior Four-Year Class** | | | | | | | |
| Princess Colantha Echo Posch 1496948 (Count Roberts Colantha Posch) | 4 | 9 | 5 | 365 | 21604.5 | 4.0 | 863.7 |
| B. & O., Harry Yates, Orchard Park, N. Y. | | | | | | | |
| Princess Homestead Ormsby Ilona 1470604 (Prince Ormsby Pontiac Ilona) | 4 | 6 | 25 | 365 | 17991.1 | 3.7 | 671.9 |
| B. & O., F. L. Maytag, Lake Geneva, Wis. | | | | | | | |
| Yankton Gerben Colantha 1442587 (Colantha Matador Yankton) | 4 | 10 | 19 | 365 | 19474.3 | 3.2 | 623.8 |
| B. & O., Yankton State Hospital, Yankton, S. Dak. | | | | | | | |
| Mary Walker Inka Rue 1440198 (Sir Ormsby Inka Rue Bess) | 4 | 10 | 2 | 365 | 19675.6 | 3.2 | 624.6 |
| B. & O., F. L. Maytag, Lake Geneva, Wis. | | | | | | | |
| **Junior Four-Year Class** | | | | | | | |
| Wisconsin Della Fobes Gift 1536274 (King Della Fobes) | 4 | 0 | 29 | 365 | 18821.8 | 3.6 | 686.2 |
| B., S. E. Turville, Oakfield, Wis. O., Wisconsin State Reformatory, Green Bay, Wis. | | | | | | | |
| Molly Echo De Kol Walker 1525161 (Echo King De Kol Walker) | 4 | 2 | 14 | 365 | 18127.0 | 3.2 | 587.8 |
| B., Jas. E. Porteus, Portlandville, N. Y. O., McLaury Brothers, Portlandville, N. Y. | | | | | | | |
| **Senior Three-Year Class** | | | | | | | |
| Daisy Burke Mutual 1548506 (Colton Farm Matador Burke) | 3 | 11 | 13 | 332 | 13389.4 | 3.5 | 473.1 |
| B., F. R. Johnson, Seneca Falls, N. Y. O., McLaury Brothers, Portlandville, N. Y. | | | | | | | |
| **Junior Three-Year Class** | | | | | | | |
| Silver Glen Senatara Dora Mercedes 1555611 (Senator Ormsby Fobes of Silver G.) | 3 | 1 | 25 | 365 | 17511.7 | 3.3 | 578.0 |
| B., E. J. Baker, St. Charles, Ill. O., F. L. Maytag, Lake Geneva, Wis. | | | | | | | |
| Yankton Jewel 1549139 (Jerry Pietertje Jewel) | 3 | 4 | 23 | 365 | 14925.3 | 3.2 | 476.9 |
| B. & O., Yankton State Hospital, Yankton, S. Dak. | | | | | | | |
| Yankton Clothilde Jewel 1563130 (Jerry Pietertje Jewel) | 3 | 2 | 0 | 331 | 14046.1 | 3.4 | 474.7 |
| B. & O., Yankton State Hospital, Yankton, S. Dak. | | | | | | | |
| **Senior Two-Year Class** | | | | | | | |
| Femco Duchess Korndyke Piebe 1573330 (Count Veeman Segis Piebe 19th) | 2 | 10 | 3 | 338 | 13353.0 | 3.7 | 493.7 |
| B. & O., F. E. Murphy, Breckenridge, Minn. | | | | | | | |
| **Junior Two-Year Class** | | | | | | | |
| Pride Bessie Lorraine 1636640 (King Bessie Ormsby Pride) | 2 | 1 | 6 | 365 | 20162.0 | 3.7 | 739.4 |
| B. & O., R. V. Rasmussen, Deerfield, Ill. | | | | | | | |
| W I S Ollie Double 1623912 (W I S Sir Fobes) | 2 | 0 | 1 | 365 | 22663.2 | 3.2 | 720.4 |
| B. & O., Wisconsin Industrial School, Waukesha, Wis. | | | | | | | |
| Yankton Lady Echo Pietertje 1624880 (Yankton Burton Echo) | 2 | 3 | 2 | 365 | 20010.0 | 3.6 | 713.5 |
| B. & O., Yankton State Hospital, Yankton, S. Dak. | | | | | | | |
| Queen Fobes Lyons De Kol 1666225 (Hoesly Joe Fobes Homestead) | 2 | 0 | 29 | 365 | 20325.3 | 3.4 | 695.3 |
| B., Baltz Hoesly, Monticello, Wis. O., A. C. Oosterhuis, Oconomowoc, Wis. | | | | | | | |
| Femco Triune Ormsby Princess 1620845 (Triune Supreme Ormsby) | 2 | 3 | 11 | 365 | 16186.0 | 3.7 | 593.6 |
| B. & O., F. E. Murphy, Breckenridge, Minn. | | | | | | | |

| Name of Cow, Sire, Breeder and Owner | Age y. | m. | d. | L. of R. | Milk lbs. | Per ct. | Fat ft. lbs. |
|---|---|---|---|---|---|---|---|
| **Quonquont Expectation Pluto 1728292 (Abegweit Pluto)** B. & O., F. U. Wells, Whately, Mass. | 2 | 4 | 0 | 365 | 18292.2 | 3.2 | 585.6 |
| **Wisconsin Gem Pietertje Bess 1624239 (Sir Bess Burke Fobes)** B. & O., Wisconsin State Reformatory, Green Bay, Wis. | 2 | 1 | 5 | 365 | 16429.6 | 3.5 | 582.7 |
| **Merville Alexina Supreme 1658543 (Sir Alexina Supreme)** B. & O., St. Croix County Asylum, New Richmond, Wis. | 2 | 1 | 15 | 365 | 15177.8 | 3.7 | 565.1 |
| **Wisconsin White Hope Dairymaid 1620873 (King Della Fobes)** B. & O., Wisconsin State Reformatory, Green Bay, Wis. | 2 | 3 | 0 | 365 | 16972.6 | 3.2 | 544.9 |
| **Redfield Pansy Bess Edith 1614275 (Sir Mutual Pansy)** B. & O., State School & Home, Redfield, S. Dak. | 2 | 4 | 1 | 365 | 14818.8 | 3.4 | 510.3 |
| **Queen Gelschecola Burke 1658541 (Sir Pansy Bess Burke)** B. & O., St. Croix County Asylum, New Richmond, Wis. | 2 | 0 | 12 | 365 | 13865.0 | 3.6 | 504.6 |
| **Pabst Cascader Belmont 1625187 (Carnation Sensation)** B. & O., Pabst Farms, Oconomowoc, Wis. | 2 | 2 | 18 | 365 | 14467.1 | 3.5 | 500.8 |
| **Redfield Segis Bess Delmia 1614281 (Redfield Segis Laura Piebe Lad)** B. & O., State School & Home, Redfield, S. Dak. | 2 | 3 | 12 | 365 | 11008.5 | 3.7 | 412.1 |
| **Classification B** | | | | | | | |
| **Full-Aged Class** | | | | | | | |
| **Rolo Pontiac Burke Fayne 1375304 (Rolo Pontiac Fayne Burke)** B., Chas. Wertheimer, Frederick, Md. O., Bellevue Dairy Farms Co. Inc., Hyattsville, Md. | 5 | 7 | 0 | 365 | 23050.7 | 4.1 | 945.8 |
| **Elahome Educator Nig Burke 1342445 (Educator)** B., Emerson Ela, Madison, Wis. O., Central Ave. Dairy Inc., Phoenix, Ariz. | 6 | 2 | 29 | 365 | 21624.0 | 3.8 | 832.2 |
| **Bonheur Ormsby Rag Apple 1628994 (Johanna Rag Apple Pabst 3d)** B., John & Chas. Wittig, Hartford, Wis. O., Lauxmont Farms, Wrightsville, Pa. | 5 | 5 | 22 | 365 | 19800.1 | 4.1 | 819.5 |
| **Ormsby Mercedes Queen Piebe 1225332 (Sir Ormsby Buffalo Mercedes)** B., W. R. Elliott, Riverside, Calif. O., Central Ave. Dairy Inc., Phoenix, Ariz. | 8 | 2 | 27 | 365 | 20475.2 | 3.8 | 773.3 |
| **Cassa Colantha Andire Alice 1156298 (C S F Sir Inka Colantha Hengerveld)** B., H. H. Longhouse, Cassadaga, N. Y. O., Geo. Clark Jr., Paxinos, Pa. | 9 | 0 | 17 | 350 | 20050.8 | 3.8 | 766.0 |
| **V P I Veeman O Dione Fries 1391745 (Rosni De Kol Homestead Veeman)** B. & O., Virginia Polytechnic Institute, Blacksburg, Va. | 5 | 5 | 5 | 365 | 17976.1 | 4.1 | 744.8 |
| **Ormsby Bess Johanna Vale 1268365 (Sir Bess Ormsby)** B., McDonell-Cook Co., Osseo, Wis. O., L. W. Nisbet, Loveland, Ohio | 11 | 3 | 13 | 365 | 21192.8 | 3.5 | 737.1 |
| **U S S H Lady Dodo Tehee 2d 795934 (General Piebe)** B. & O., U. S. Soldiers' Home Dairy, Washington, D. C. | 12 | 6 | 5 | 365 | 22117.1 | 3.3 | 736.3 |
| **Johanna Fayne Mercedes Viola 1462420 (Woodcraft Piebe Mercedes)** B. & O., Archie Allison, Cheyenne, Wyo. | 6 | 1 | 1 | 365 | 23878.0 | 3.1 | 733.0 |
| **Longfield Mooie 1479128 (Sir Ollie Pontiac Mooie)** B., Everson & Ferry, Lake Mills, Wis. O., Mooseheart, Mooseheart, Ill. | 6 | 3 | 21 | 365 | 18224.0 | 3.9 | 714.3 |
| **Lady Pietertje Skylark Gerben 1334445 (Columbine Pietertje Korndyke)** B. & O., Colorado Agricultural College, Ft. Collins, Colo. | 6 | 7 | 22 | 365 | 19132.1 | 3.6 | 683.5 |
| **Ormsby Ona Pontiac Girl 1482500 (Tritomia Pietertje Ormsby Buckeye)** B., Mrs. M. J. Barker, Mantua, Ohio. O., Marl Dairy Inc., Atwater, Ohio | 5 | 2 | 5 | 365 | 20445.6 | 3.3 | 672.5 |
| **Reformatory Miss Kaastra 1430738 (Traverse Echo Sylvia Kaastra)** B. & O., Michigan Reformatory, Ionia, Mich. | 5 | 1 | 23 | 350 | 18576.7 | 3.6 | 666.5 |
| **Pearl Abbekerk Dixie 2d 1731582 (Dutchland Aaggie Pride)** B., F. L. Schell, Woodstock, Ont. O., R. V. Rasmussen, Deerfield, Ill. | 7 | 2 | 28 | 365 | 17691.4 | 3.8 | 664.7 |
| **Firestone Forum Genevieve 1461657 (Forum Patriarch)** B. & O., H. S. Firestone, Akron, Ohio | 5 | 3 | 9 | 365 | 18837.5 | 3.5 | 653.0 |
| **Princess Piebe Mercedes Pietertje 1284163 (Woodcraft Piebe Mercedes)** B. & O., Archie Allison, Cheyenne, Wyo. | 6 | 6 | 24 | 365 | 19428.3 | 3.3 | 646.7 |
| **Fobes De Kol Piebe Pride 1409792 (Sir Pride Superba)** B., Chas. G. Reineke, Morristown, Minn. O., State Hospital & School, Woodward, Iowa | 5 | 3 | 26 | 365 | 20378.8 | 3.2 | 646.2 |
| **Rag-Hero Elsie Colantha 1222476 Colantha Sir Rag Apple Pontiac)** B., G. S. Cowles, Ashville, N. Y. O., Geo. Clark Jr., Paxinos, Pa. | 7 | 10 | 27 | 365 | 18036.5 | 3.6 | 642.2 |
| **Milco Canary Star Homestead 1403855 (De Kol Pabst Korndyke Star)** B. & O., Milwaukee Co. Insts. Farm, Wauwatosa, Wis. | 5 | 8 | 19 | 321 | 16369.2 | 3.9 | 633.2 |
| **Stoops Doris De Kol Piebe 1409217 (King Lieuwkje Piebe)** B., Chas. G. Stoops, Delhi, Calif. O., Decker Brothers, Turlock, Calif. | 6 | 1 | 14 | 365 | 16360.7 | 3.8 | 628.9 |
| **Highland Piebe Segis 1354518 (Count Walker Homestead Segis)** B., J. H. Alcock, Chicago, Ill. O., Lauxmont Farms, Wrightsville, Pa. | 5 | 11 | 25 | 365 | 17079.8 | 3.7 | 626.7 |
| **Carnation Inka Glenwood 1349935 (Sir Inka May 14th)** B., Carnation Milk Farms, Seattle, Wash. O., R. O. Lindsay, High Point, N. C. | 6 | 3 | 15 | 365 | 17794.5 | 3.4 | 601.1 |
| **Reformatory Veeman Sylvia Ormsby 1430740 (Ormsby Sensation 33d)** B. & O., Michigan Reformatory, Ionia, Mich. | 5 | 0 | 28 | 365 | 15187.4 | 3.8 | 584.1 |
| **R M F Pietje Neola 1449541 (Triune Neola Piebe)** B., McLaury Brothers, Portlandville, N. Y. O., Elliott Springstead, Cobleskill, N. Y. | 5 | 5 | 9 | 365 | 16123.5 | 3.6 | 574.1 |
| **Reformatory Ona Ormsby 1431899 (Reformatory King Aaggie Ormsby)** B. & O., Michigan Reformatory, Ionia, Mich. | 5 | 1 | 29 | 365 | 16168.3 | 3.5 | 573.3 |
| **Pansco Lily 1429374 (Pansco Quality)** B. & O., F. F. Pellissier, Whittier, Calif. | 5 | 0 | 25 | 365 | 13960.3 | 4.1 | 568.2 |
| **U S S H Betty Baker Colantha 1360298 (Grahamholm Colantha Pauline Lad)** B. & O., U. S. Soldiers' Home Dairy, Washington, D. C. | 5 | 9 | 25 | 365 | 18873.4 | 3.0 | 565.9 |
| **Silver Water De Kol Julietta 1397462 (Prince Quality of York)** B., O. W. Thomas, Berwick, Pa. O., Geo. Clark, Jr., Paxinos, Pa. | 5 | 10 | 25 | 351 | 17076.2 | 3.3 | 564.3 |
| **Napstahos Pearl Ormsby De Kol 1271757 (Napstahos Sir Aaggie Ormsby)** B. & O., Napa State Hospital, Imola, Calif. | 7 | 3 | 13 | 365 | 16772.3 | 3.1 | 512.5 |
| **Mancryco Roxie Pontiac 1418574 (Sir Bess Burke Pontiac)** B. & O., Manning Creamery Co., Manning, Iowa | 5 | 2 | 24 | 365 | 14336.0 | 3.6 | 510.2 |
| **Mendocino Lyons Reka 1467790 (Sir Lyons Black Bear)** B., The Lewis Co., San Jose, Calif. O., Mendocino State Hospital, Talmage, Calif. | 5 | 11 | 2 | 335 | 14065.3 | 3.5 | 493.7 |
| **Diggsfield Sylvia De Kol Segis 1160270 (Diggsfield Sylvia Segis King)** B., Mrs. Hubb Diggs, Ft. Worth, Texas. O., Texas A. & M. College, College Station, Texas. | 8 | 10 | 14 | 365 | 13748.8 | 3.2 | 435.4 |
| **Senior Four-Year Class** | | | | | | | |
| **Quonquont Tobe Model 1451634 (Sir Model Star)** B. & O., F. U. Wells, Whately, Mass. | 4 | 6 | 15 | 365 | 15724.2 | 3.9 | 613.0 |
| **Palanois Ormsby Olive Logan 1493532 (Logan De Kol Piebe Fayne)** B., A. E. Howard, Dundee, Ill. O., A. T. McIntosh, Chicago, Ill. | 4 | 6 | 10 | 365 | 14766.3 | 3.7 | 550.1 |
| **Pietertje Bess Fobes De Kol 1475681 (Windsor Canary Walker De Kol)** B., Sanderson Brothers, Cambria, Wis. O., Winnebago State Hospital, Winnebago, Wis. | 4 | 8 | 18 | 365 | 14195.5 | 3.5 | 490.3 |
| **Junior Four-Year Class** | | | | | | | |
| **Firestone Patriarch Mata 1540074 (Forum Patriarch)** B. & O., H. S. Firestone, Akron, Ohio | 4 | 2 | 25 | 365 | 16956.6 | 4.1 | 695.1 |
| **Rawleigh Bess Ollie Canary 1553460 (Rawleigh Canary Posch)** B. & O., W. T. Rawleigh Co., Freeport, Ill. | 4 | 1 | 0 | 365 | 16765.2 | 3.4 | 571.5 |
| **Quonquont Irene Pluto 1500196 (Abegweit Pluto)** B. & O., F. U. Wells, Whately, Mass. | 4 | 0 | 13 | 365 | 16422.7 | 3.5 | 568.3 |
| **Mendocino Aaggie Fayette 1514251 (Napstahos Sir Aaggie Ormsby)** B. & O., Mendocino State Hospital, Talmage, Calif. | 4 | 0 | 28 | 365 | 15753.8 | 3.3 | 520.1 |
| **Grace Colantha De Kol Johanna 1773965 (Johanna De Kol Chimacum Butter Boy)** B. & O., R. O. Lindsay, High Point, N. C. | 4 | 3 | 10 | 365 | 15170.0 | 3.3 | 496.4 |
| **Palanois Lady Burke 1530564 (M M Oak Ormsby Bess Burke)** B. & O., A. T. McIntosh, Chicago, Ill. | 4 | 4 | 26 | 365 | 13059.6 | 3.8 | 494.4 |
| **Winnebago Marathon Burke 1449223 (Hollyhock Pietertje Ollie Ormsby)** B. & O., Winnebago State Hospital, Winnebago, Wis. | 4 | 5 | 20 | 365 | 11990.2 | 3.5 | 425.6 |
| **Nudine Posch Colantha Segis 1497826 (Nudine Princess Posch)** B. & O., Texas A. & M. College, College Station, Texas | 4 | 4 | 3 | 321 | 14177.0 | 3.0 | 420.3 |
| **Senior Three-Year Class** | | | | | | | |
| **Marl Sylvia Valdessa 1558969 (Magalou King Sylvia Beets)** B. & O., Marl Dairy Inc., Atwater, Ohio | 3 | 7 | 25 | 365 | 22062.8 | 3.5 | 769.3 |
| **Piebe Ollie Della 1610702 (Pietertje Ormsby Mooie Lad Della)** B., R. J. Schaefer, Appleton, Wis. O., C. J. Konop, Cato, Wis. | 3 | 3 | 20 | 365 | 18004.7 | 3.8 | 691.1 |

| Name of Cow, Sire, Breeder and Owner | Age y. | m. | d. | L. of R. | Milk lbs. | Per ct. | Fat lbs. |
|---|---|---|---|---|---|---|---|
| **Lady Rue Pauline Watson Johanna 1576399 (Sir Bess Rue North Star)** B., U. S. Dairy Division, Washington, D. C. O., Bureau of Dairy Industry, Woodward, Okla. | 3 | 6 | 17 | 365 | 17008.0 | 3.7 | 628.1 |
| **Firestone Pontiac Bonanza 1540078 (General De Kol Posch)** B., Bartley Aegerter, Hanoverton, Ohio. O., H. S. Firestone, Akron, Ohio | 3 | 7 | 7 | 365 | 17429.0 | 3.4 | 599.0 |
| **Homestead Arrowhead Mercedes 1667677 (King Arrowhead Homestead)** B., Jos. Hogan, Waunakee, Wis. O., Mendota State Hospital, Mendota, Wis. | 3 | 7 | 26 | 365 | 17132.9 | 3.3 | 572.6 |
| **Bonny View Ormsby Fobes 1595184 (Admiral Beauty Ormsby Fobes)** B. & O., Emil Titel, Plymouth, Wis. | 3 | 7 | 27 | 365 | 13511.9 | 4.0 | 538.4 |
| **Milco Elsa Creamelle 1554940 (Milco Canary Creamelle Star)** B. & O., Milwaukee Co. Insts. Farm, Wauwatosa, Wis. | 3 | 7 | 29 | 365 | 12541.3 | 3.7 | 464.0 |
| **The Meadows Tetonka Piebe 1572932 (Sir Pietertje Piebe Korndyke)** B. & O., State Hospital & School, Woodward, Iowa | 3 | 7 | 0 | 247 | 11892.9 | 3.9 | 462.1 |
| **Junior Three-Year Class** | | | | | | | |
| **Reformatory Marathon Century 1563779 (Traverse Marathon Netherland)** B. & O., Michigan Reformatory, Iona, Mich. | 3 | 4 | 11 | 365 | 17778.0 | 3.6 | 643.2 |
| **Firestone Patriarch Bess 1586456 (Forum Patriarch)** B. & O., H. S. Firestone, Akron, Ohio | 3 | 0 | 11 | 365 | 16439.7 | 3.7 | 604.2 |
| **Firestone Side Hill Colantha 1550472 (Firestone King Bessie Side Hill)** B. & O., H. S. Firestone, Akron, Ohio | 3 | 0 | 28 | 365 | 16420.7 | 3.6 | 596.3 |
| **Osborndale Lady Eva Fayne 1598147 (Sir Piebe Inka May Fayne)** B. & O., Mrs. W. S. Kellogg, Derby, Conn. | 3 | 0 | 21 | 365 | 14381.5 | 4.1 | 591.8 |
| **Winterthur Jonat Heboy Myra 1545979 (Winterthur Best Segis Jonat)** B., H. F. duPont, Winterthur, Del. O., Elliott Springstead, Cobleskill, N. Y. | 3 | 4 | 2 | 365 | 17133.5 | 3.4 | 581.6 |
| **Line Colantha Gerben Daisy 1618140 (Sir Gerben Colantha Rube)** B. & O., U. S. Dairy Division, Washington, D. C. | 3 | 2 | 15 | 365 | 16650.7 | 3.3 | 552.2 |
| **Mancryco Bessie Ormsby 1573299 (King Bessie Aaggie Segis)** B. & O., Manning Creamery Co., Manning, Iowa | 3 | 5 | 13 | 365 | 13881.2 | 3.6 | 505.2 |
| **Ali-Gerb Pride Friend Duchess Joan 1633201 (Varsity Derby Allen)** B., U. S. Dairy Division, Washington, D. C. O., U. S. Dairy Division, Huntley, Mont. | 3 | 0 | 1 | 365 | 12306.1 | 4.1 | 501.8 |
| **S C S H Boast Ell Veeman Dot 1566552 (Winterthur Boast Herald)** B. & O., South Carolina State Hospital, Columbia, S. C. | 3 | 2 | 21 | 365 | 13341.2 | 3.5 | 460.3 |
| **Lenhaha Pearl Clothilde Ormsby 1589383 (Ormsby Clothilde Piebe King)** B., L. C. Lenth, Elkader, Iowa. O., Manning Creamery Co., Manning, Iowa | 3 | 3 | 9 | 365 | 14259.4 | 3.1 | 441.3 |
| **Clive Bess Alban Ormsby 1561320 (Segis Lad Pietertje Ormsby)** B., Bd. of Control of State Insts., Des Moines, Iowa. O., Oakdale State Sanatorium, Oakdale, Iowa | 3 | 2 | 25 | 365 | 13816.4 | 3.2 | 440.9 |
| **U S S H Grace Anna Barksdale 1536107 (Marathon Bess Burke 14th)** B. & O., U. S. Soldiers' Home Dairy, Washington, D. C. | 3 | 5 | 15 | 365 | 14030.1 | 3.1 | 433.0 |
| **Mancryco Bessie Segis 1573305 (King Bessie Aaggie Segis)** B. & O., Manning Creamery Co., Manning, Iowa. | 3 | 1 | 20 | 365 | 13559.4 | 2.9 | 399.9 |
| **Jewel Blanche Colantha Queen 1552301 (Jewel Blanche Colantha Lad)** B. & O., Texas A. & M. College, College Station, Texas | 3 | 2 | 19 | 356 | 12408.0 | 3.1 | 387.9 |
| **Segis Piebe Pontiac Alcartra 1556765 (Woodcraft Piebe Mercedes)** B. & O., Archie Allison, Cheyenne, Wyo. | 3 | 0 | 22 | 365 | 11581.8 | 3.3 | 385.3 |
| **Senior Two-Year Class** | | | | | | | |
| **Lauxmont Countess Pansy 1595555 (Major Rose Pansy)** B. & O., Lauxmont Farms, Wrightsville, Pa. | 2 | 11 | 29 | 365 | 18041.6 | 3.6 | 643.3 |
| **Minnehaha Matador Daisy 1621656 (Valentine Matador)** B. & O., University of Minnesota, St. Paul, Minn. | 2 | 11 | 28 | 365 | 18897.4 | 3.3 | 617.3 |
| **Valley View Bess Burke Fobes 1671446 (Admiral Ormsby Fobes Again)** B., J. B. Henderson, Hickory, Pa. O., J. Natwick, Ellicott City, Md. | 2 | 7 | 24 | 365 | 16866.2 | 3.6 | 607.0 |
| **Carnation Josephine Queen Pontiac 1639601 (North Star Joe Homestead)** B. & O., Carnation Milk Farms, Seattle, Wash. | 2 | 8 | 11 | 365 | 18318.8 | 3.3 | 604.8 |
| **S C S H Ormsby Ann Prilly Hilda 1628027 (King Ormsby Segis Hunter)** B. & O., South Carolina State Hospital, Columbia, S. C. | 2 | 6 | 17 | 365 | 18062.9 | 3.3 | 593.1 |
| **Carnation Cinderella Gerben 1639602 (Ink The Great)** B. & O., Carnation Milk Farms, Seattle, Wash. | 2 | 7 | 24 | 365 | 15783.8 | 3.7 | 578.9 |
| **Stockton Imperial Leda 1609762 (Imperial Piebe)** B. & O., Stockton State Hospital, Stockton, Calif. | 2 | 10 | 8 | 365 | 14720.5 | 3.8 | 553.2 |
| **Marl Fayne Ona Pontiac 1647748 (Firestone Pontiac Tobe)** B., C. B. Siddall, Atwater, Ohio. O., Marl Dairy Inc., Atwater, Ohio | 2 | 6 | 1 | 365 | 14667.7 | 3.5 | 514.8 |
| **Princess Hiske Homestead 1571946 (Carnation Hiske Homestead)** B. & O., Archie Allison, Cheyenne, Wyo. | 2 | 8 | 0 | 365 | 13792.0* | 3.5 | 487.1 |
| **Mt. Pleasant Queen Ona 1613699 (Mt. Pleasant King Ona Pietertje)** B. & O., Mt. Pleasant State Hospital, Mt. Pleasant, Iowa | 2 | 7 | 26 | 365 | 14669.3 | 3.2 | 468.9 |
| **Winnebago Prilly Pietertje Ollie 1633401 (Pabst Prilly Creator Sandes)** B. & O., Winnebago State Hospital, Winnebago, Wis. | 2 | 8 | 28 | 365 | 14199.1 | 3.3 | 467.7 |
| **Penstate Creator Hilda 1575444 (Pabst King Prilly Creator Caesar)** B. & O., Pennsylvania State College, State College, Pa. | 2 | 8 | 19 | 365 | 13689.6 | 3.4 | 462.4 |
| **U S S H Julia Lee Piebe 2d 1582357 (U S S H General Piebe Fisher Tehee)** B. & O., U. S. Soldiers' Home Dairy, Washington, D. C. | 2 | 7 | 29 | 365 | 16269.8 | 2.8 | 459.7 |
| **Minnehaha Burke Homestead 1621657 (Minnehaha Burke Sir De Kol)** B. & O., University of Minnesota, St. Paul, Minn. | 2 | 9 | 24 | 365 | 14924.6 | 3.1 | 457.8 |
| **Carnation Cinderella Pontiac 1565784 (Inka The Great)** B. & O., Carnation Milk Farms, Seattle, Wash. | 2 | 11 | 7 | 325 | 11097.3 | 4.0 | 444.8 |
| **Osborndale Gypsie Posch Tritomia 1634663 (Skylark Hengerveld Butter Boy)** B. & O., Mrs. W. S. Kellogg, Derby, Conn. | 2 | 8 | 24 | 365 | 11397.1 | 3.8 | 427.8 |
| **R M F Piebe Molly 1626457 (King Piebe Ormsby Ideal)** B. & O., McLaury Brothers, Portlandville, N. Y. | 2 | 6 | 12 | 365 | 12160.9 | 3.5 | 423.8 |
| **Beechwood Hiske Homestead 1575599 (Carnation Hiske Homestead)** B. & O., Archie Allison, Cheyenne, Wyo. | 2 | 8 | 8 | 365 | 11693.7 | 3.4 | 400.0 |
| **North Star Bess Korinde 1594657 (North Star Omar Homestead)** B. & O., W. S. Moscrip, Lake Elmo, Minn. | 2 | 10 | 18 | 365 | 12296.7 | 3.2 | 389.6 |
| **Junior Two-Year Class** | | | | | | | |
| **Sleepy Hollow Colantha Walker 1653588 (Sir Valley Mead Walker)** B. & O., Sleepy Hollow Certified Milk Co., Petaluma, Calif. | 2 | 3 | 4 | 365 | 18626.5 | 4.4 | 813.2 |
| **Osborndale Miss Fern Ormsby May 1634672 (Sir Bess Ormsby May)** B. & O., Mrs. W. S. Kellogg, Derby, Conn. | 2 | 5 | 4 | 365 | 16526.0 | 3.9 | 639.5 |
| **Sowiscol Pride Lulu Jane 1623704 (Great Home Bess Burke Pride)** B. & O., So. Wis. Colony & Training School, Union Grove, Wis. | 2 | 2 | 21 | 365 | 19631.3 | 3.2 | 635.3 |
| **Mooseheart Inka Hengerveld 1633839 (Wisconsin Sir Inka Della)** B., J. M. Dihring, Brownsville, Wis. O., Mooseheart, Mooseheart, Ill. | 2 | 5 | 19 | 362 | 16098.5 | 3.6 | 574.9 |
| **Crownhurst Aristocrat 3d 1630222 (Prilly Adirondac Veeman)** B. & O., The Blount Lumber Co., Lacona, N. Y. | 2 | 2 | 26 | 365 | 19994.7 | 2.8 | 566.2 |
| **Carbess Providence Tirania 1629816 (Carnation Ormsby Sir Bessie)** B. & O., H. A. Schell Jr., Phoenixville, Pa. | 2 | 4 | 13 | 365 | 15413.5 | 3.6 | 556.1 |
| **Osborndale Nellie Ollie Homestead 1634677 (Osborndale Joash Ollie Homestead)** B. & O., Mrs. W. S. Kellogg, Derby, Conn. | 2 | 2 | 4 | 365 | 12976.2 | 4.1 | 526.6 |
| **Reformatory Ona Tulip 1647810 (Reformatory King Ormsby Tulip)** B. & O., Michigan Reformatory, Ionia, Mich. | 2 | 4 | 5 | 365 | 16197.4 | 3.2 | 523.1 |
| **Carnation Josephine Mechthilde 1639617 (North Star Joe Homestead)** B. & O., Carnation Milk Farms, Seattle, Wash. | 2 | 4 | 29 | 365 | 14537.6 | 3.5 | 511.7 |
| **Gift Elgin Beechwood 1637907 (Admiral Beechwood Ormsby)** B. & O., Emil Titel, Plymouth, Wis. | 2 | 5 | 24 | 365 | 15899.1 | 3.2 | 501.3 |
| **Pansco Dawn Kate 1649930 (Pansco Champion)** B. & O., F. F. Pellissier, Whittier, Calif. | 2 | 1 | 27 | 365 | 14307.7 | 3.3 | 465.7 |
| **Mt. Pleasant Lucille Homestead 1650909 (Homestead Pontiac Beets Sir Echo)** B. & O., Mt. Pleasant State Hospital, Mt. Pleasant, Iowa | 2 | 2 | 20 | 365 | 11989.7 | 3.7 | 441.0 |
| **Uneeda College Valentine 1609401 (Sir Valentine Ormsby Mercedes)** B. & O., Colorado Agricultural College, Ft. Collins, Colo. | 2 | 4 | 24 | 332 | 13419.0 | 3.3 | 440.0 |

| Name of Cow, Sire, Breeder and Owner | Age y. | m. | d. | L. of R. | Milk lbs. | Per ct. | ft. lbs. |
|---|---|---|---|---|---|---|---|
| **Twice Rube Colantha Gerben Jane 1641657 (Sir Gerben Colantha Rube)** | 1 | 11 | 29 | 365 | 12329.4 | 3.5 | 430.7 |
| B. & O., U. S. Dairy Division, Washington, D. C. | | | | | | | |
| **Orient Beauty 1609798 (Orient Hengerveld Pride)** | 2 | 3 | 24 | 365 | 14057.7 | 3.0 | 418.3 |
| B., Ohio Bd. of Administration, Columbus, Ohio. O., Institution for Feeble Minded, Orient, Ohio | | | | | | | |
| **Katharine Soldene Butter Girl 1773975 (Captain Butter Boy Segis )** | 2 | 5 | 14 | 365 | 13492.9 | 3.1 | 411.9 |
| B., Mrs. Jesse F. Stephens, Greensboro, N. C. O., R. O. Lindsay, High Point, N. C. | | | | | | | |
| **Prairie Friend Triple Paul Hetty 1722268 (Friend Ona King Paul Walker)** | 2 | 0 | 6 | 365 | 10740.7 | 3.4 | 362.7 |
| B., U. S. Dairy Division, Washington, D. C. O., U. S. Dairy Station, Mandan, N. Dak. | | | | | | | |
| **Classification C** | | | | | | | |
| **Full-Aged Class** | | | | | | | |
| **Winterthur Great Segis Kava 1373993 (Winterthur Bess Ormsby Great)** | 5 | 6 | 23 | 365 | 15007.3 | 4.4 | 655.0 |
| B., H. F. duPont, Winterthur, Del. O., Manual Training School, Bordentown, N. J. | | | | | | | |
| **Pietertje Hillvale Melchoir 3d 1216228 (Sir Pietertje Model Dell)** | 8 | 0 | 14 | 365 | 19343.8 | 3.2 | 623.8 |
| B., W. K. Ahlers, Grafton, Wis. O., Wisconsin Industrial School, Waukesha, Wis. | | | | | | | |
| **Greencowis Homestead Lass 1413220 (Greencowis Joe Homestead)** | 6 | 1 | 18 | 365 | 17705.4 | 3.3 | 588.7 |
| B., C. D. Frautschy, Clarno, Wis. O., Lincoln Agricultural School, Lincolndale, N. Y. | | | | | | | |
| **Riverside Hartje Nixola 2d 1245387 (Mercedes Ormsby Korndyke Lad)** | 7 | 2 | 15 | 365 | 14380.7 | 3.6 | 512.7 |
| B. & O., Est. O. U. Kellogg, Cortland, N. Y. | | | | | | | |
| **Johanna Bonormsby Marathon 1472347 (Marathon Ormsby Fobes)** | 6 | 3 | 23 | 365 | 17420.6 | 2.6 | 455.3 |
| B., W. J. Gillett & Sons, Rosendale, Wis. O., J. A. Bell Jr., Sewickley, Pa. | | | | | | | |
| **Senior Four-Year Class** | | | | | | | |
| **Carnation Inka Cinderella Freida 1471852 (Inka The Great)** | 4 | 6 | 25 | 365 | 14354.4 | 4.5 | 648.2 |
| B., Carnation Milk Farms, Seattle, Wash. O., Sec. Ben. Home & Hospital Ass'n, Topeka, Kans. | | | | | | | |
| **Junior Four-Year Class** | | | | | | | |
| **SBA Fraternity Bess Ormsby Piebe 1531611 (Best Ormsby Bess Burke)** | 4 | 3 | 25 | 365 | 16193.6 | 3.7 | 607.2 |
| B. & O., Sec. Ben. Home & Hospital Ass'n, Topeka, Kans. | | | | | | | |
| **Villette Handsome Prilly Lass 1499023 (Waldorf Starkdale Lady Belle Lad)** | 4 | 3 | 0 | 363 | 11526.4 | 3.3 | 385.9 |
| B. & O., K. O. Bailey, Brewster, N. Y. | | | | | | | |
| **Junior Three-Year Class** | | | | | | | |
| **Nakota Swan 1617107 (Dean Pansy Ormsby Piebe)** | 3 | 0 | 19 | 365 | 14627.7 | 3.6 | 530.1 |
| B. & O., N. Dak. Agricultural College, Fargo, N. Dak. | | | | | | | |
| **Echohurst Sally Pontiac Joe 1570714 (Carnation Joe Moole)** | 3 | 4 | 13 | 330 | 14091.0 | 3.6 | 509.1 |
| B. & O., Mrs. Josetta Schermerhorn, Hudson, N. Y. | | | | | | | |
| **Twin County Jane Mercedes Vassar 1609793 (Duke Mercedes Korndyke Pontiac)** | 3 | 5 | 3 | 357 | 9647.8 | 3.8 | 371.4 |
| B. & O., N. W. Lee & Son, New London, Ohio | | | | | | | |
| **Villette Jessie Rag Apple Pride 1552756 (Waldorf Starkdale Lady Belle Lad)** | 3 | 0 | 24 | 365 | 9772.4 | 3.2 | 312.1 |
| B. & O., K. O. Bailey, Brewster, N. Y. | | | | | | | |
| **Senior Two-Year Class** | | | | | | | |
| **Winterthur Great Donsegis Nyna 1613727 (Winterthur Bess Ormsby Great)** | 2 | 6 | 17 | 365 | 11841.0 | 3.6 | 424.6 |
| B. & O., H. F. duPont, Winterthur, Del. | | | | | | | |
| **Ohio Belle Wooster 1581817 (General Wooster)** | 2 | 11 | 13 | 365 | 11364.2 | 3.4 | 384.6 |
| B. & O., Ohio Agricultural Exp. Station, Wooster, Ohio | | | | | | | |
| **Nydia Lyndale Nannette 3d 1585903 (Carnation Mistland Ormsby)** | 2 | 9 | 25 | 365 | 10211.3 | 3.6 | 369.4 |
| B. & O., Est. O. U. Kellogg, Cortland, N. Y. | | | | | | | |
| **Riverside Mistland Countess 1680792 (Carnation Mistland Ormsby)** | 2 | 6 | 14 | 365 | 10032.9 | 3.6 | 362.0 |
| B. & O., Est. O. U. Kellogg, Cortland, N. Y. | | | | | | | |
| **Queen Mistland Pauline 1680805 (Carnation Mistland Ormsby)** | 2 | 10 | 21 | 365 | 9583.3 | 3.7 | 354.7 |
| B. & O., Est. O. U. Kellogg, Cortland, N. Y. | | | | | | | |
| **Riverside Nixola Konigen Lass 3d 1680777 (Carnation Mistland Ormsby)** | 2 | 9 | 14 | 365 | 8503.1 | 3.8 | 321.9 |
| B. & O., Est. O. U. Kellogg, Cortland, N. Y. | | | | | | | |
| **Dora Dean Jewel Bessie 3d 1624524 (Waldorf Starkdale Lady Belle Lad)** | 2 | 10 | 15 | 364 | 9913.9 | 3.2 | 312.9 |
| B., Oscar Bailey, Brewster, N. Y. O., K. O. Bailey, Brewster, N. Y. | | | | | | | |
| **Junior Two-Year Class** | | | | | | | |
| **Winterthur Posch Boast Omimadel 1630642 (King Posch Ormsby of Winterthur)** | 2 | 4 | 6 | 365 | 15519.0 | 3.1 | 485.2 |
| B. & O., H. F. duPont, Winterthur, Del. | | | | | | | |
| **SBA Fraternity Piebe 1626660 (Carnation Sensation Fayne)** | 2 | 1 | 19 | 365 | 9627.7 | 4.2 | 403.5 |
| B. & O., Sec. Ben. Home & Hospital Ass'n, Topeka Kans. | | | | | | | |
| **Plum Fayne Mistland De Kol 1680802 (Carnation Mistland Ormsby)** | 2 | 0 | 10 | 365 | 11135.6 | 3.4 | 374.1 |
| **B. & O., Est. O. U. Kellogg, Cortland, N. Y.** | | | | | | | |
| **W I S Lady Fobes 1623911 (W I S Sir Fobes)** | 2 | 0 | 20 | 365 | 11295.1 | 3.3 | 373.6 |
| B. & O., Wisconsin Industrial School, Waukesha, Wis. | | | | | | | |
| **Riverside Maid of Elmwood Hartje 3d 1680795 (Carnation Mistland Ormsby)** | 2 | 5 | 0 | 365 | 9953.0 | 3.6 | 356.9 |
| B. & O., Est. O. U. Kellogg, Cortland, N. Y. | | | | | | | |
| **Inka Pontiac Prospector 1828932 (Carnation Prospector Inka May)** | 2 | 0 | 0 | 365 | 8838.7 | 3.7 | 329.2 |
| B., W. H. Hill, Johnson City, N. Y. O., Est. O. U. Kellogg, Cortland, N. Y. | | | | | | | |
| **Riverside Queen Hartje 3d 1680801 (Carnation Mistland Ormsby)** | 2 | 2 | 2 | 365 | 9397.0 | 3.4 | 318.0 |
| B. & O., Est. O. U. Kellogg, Cortland, N. Y. | | | | | | | |
| **Riverside Mistland Nannette 1680798 (Carnation Mistland Ormsby)** | 2 | 3 | 27 | 365 | 8870.5 | 3.2 | 284.4 |
| B. & O., Est. O. U. Kellogg, Cortland, N. Y. | | | | | | | |
| **Nixola Mistland Nannette 1680799 (Carnation Mistland Ormsby)** | 2 | 2 | 3 | 365 | 7913.5 | 3.5 | 278.9 |
| B. & O., Est. O. U. Kellogg, Cortland, N. Y. | | | | | | | |

H. W. Norton. Jr. Supt of A. R.

# Northern Wis. Black & White Show

## *2500 Watch Holstein Judging*

### *By ROBERT GEIGER, Holstein Herdsman*

The First Black & White Show held in Northern Wisconsin was held in connection with the Dunn County Dairy Day at Menomonie, Wisconsin on Tuesday, May 26th. Dairy Day is a yearly occurence and was sponsored this year by all Dairy Breeds, Creameries, Cheese factories, Farm organizations and the entire set-up was fostered through the Dunn County Farm Bureau of which D. P. Hughes of Menomonie is agricultural agent.

In lining up the dairy cattle exhibits as a part of this show, all dairy breeds were represented. However, through the cooperation of the Holstein Extension service and the Dunn County Holstein club, the Holsteins "stole the show" by having 75% of all the Dairy cattle exhibited. Sixteen Holstein breeders exhibited 56 head of Dunn County's best and everyone was impressed with the quality of all the cattle shown.

Judging of the cattle started at 10 A. M. and was done by Professor Geo. C. Humphrey and Glen Vergerant of the Dairy Department of the Agricultural College at Madison, Wis. The Holsteins were judged on the Danish or classification basis and as this method of judging was new it aroused a great deal of interest as was evidenced by the fact that more than 2,500 people watched the Holstein judging from 10 until 12:45. When the ribbons were placed on the various classes, announcement was made over a loud speaker of the name of the animal, the owner and the production records. As regards production records, the breed received very favorable publicity as most of the Holsteins shown either had good records or were offspring of record animals. This was particularly true of the aged cow class where 10 of the 13 cows shown were tested and the lowest production record was a 368 lb. fat two year old.

Exhibitors at this show with their winners and ribbons won are as follows: (ribbons Blue for first class; Red for second class and White for third class.)

**Sunn County Asylum, Menomonie,** Pride of Man O War, Aged Bull, Blue; Dix Pansy Pride, 2 year old Bull, Blue; Dunn Co. Mercedes Monarch, Yearling Bull, Red; 3 Bull Calves, a Blue Red and White; Bess Ormsby Mercedes, Aged Cow, Blue; Dix Bess Rose, 3 year old Cow, Blue; Dunn Co. Fannie Mercedes, 3 year old Cow, Red; Dunn Co. Polly & Dunn Co. Mercedes Bess, dry 2 year olds, Red ribbons to each; a Blue and Red on 2 Heifer Calves; Get of Sire—King Mercedes Supreme—Blue, Produce of Dam, Fannie Ormsby Burton, Blue and of Dix Bess Mercedes Jewel, Blue.

# PENNSYLVANIA—Home of Clean Cattle

The pioneer state in Blood Testing work, with more Bang-free herds than any other state. When in the market for good Pennsylvania Holsteins, write—

**PENNSYLVANIA FEDERATION OF HOLSTEIN-FRIESIAN CLUBS**
**Jesse Kurtz, Sec'y** **Carlisle, Pa.**

## STAR BULLS

Good values in sons of LATHROP STAR HOMESTEAD, former winner of the Mount Hope Index Contest and a leading present day sire of production and type. His sons in our herd are backed by generations of great D. H. I. A. production. As for pedigrees.

RIVERMEAD FARM
Accredited T. B. and Bang
R. B. Arnold, Milan, Pa.

## GREEN HILL FARM

Home of
Sir Alcartra Burke Inka
G. H. Sir Inka Lestrange
Island Bishop Pluto
Wint. Best Boast Gidel

Four sires that are going places and doing things. Ask us about their sons.

WM. H. LANDIS, E. Greenville, Pa.

# Fox River Valley Holstein Sale

FAIR GROUNDS, OSHKOSH, WISCONSIN
On Highways 41, 45 and 26

## Thursday, October 29

Lunch on Grounds Sale Starts 12:30 P. M.
30 Yearly Record Selected Cows
15 Heifers 15 Bulls
All from Yearly Record Dams

The best Holstein breeders of Winnebago County permitted the sale committee to come into their herds and make their selections without reserve. There will also be a few choice hand picked consignments from famous herds outside the county, including Wisconsin State Board of Control, Richard Genke, Emil Titel, Baltz Hoesly and others.

ALL OFFERINGS T. B. AND BANG TESTED
Come to Winnebago County, Home of 400-Lb. Herds
Selection Committee, H. L. ELLIS, LOUIS BECK
Auctioneer, J. E. MACK — Pedigrees, GLEN HOUSEHOLDER
For Catalogs and Information, Write

## O. P. CUFF or D. K. ALLEN

OSHKOSH, WISCONSIN

# Consignment Sale of Reg. Holsteins

## FRIDAY, OCTOBER 9

Troy, Pa. — Livestock Pavilion

41 COWS, Fresh or Soon Due — 10 HEIFERS Mostly Bred — 9 BULLS

From leading herds in Bradford and surrounding Pennsylvania counties. ALL NEGATIVE TO BLOOD TEST by test within 30 days of sale date, some from herds that are BANG ACCREDITED. All eligible to enter T. B. Accredited Herds and all tested for Mastitis. Many with outstanding records, CTA or official, and from dams with high production records.

For Catalog, Apply to

## Bradford County Holstein Sale Committee

COURT HOUSE, TOWANDA, PA.


**Ed Hofland, Menomonie,** Sir Maplecrest Man O War, Aged Bull, Blue; 3 Aged Cows, 3 white; Get of Man O War 30 Red.

**Charlie Unser, Arkansaw,** Burton Burke Fobes Fayne, Aged Bull, Blue.

**Don King, Eau Galle,** Dix Sir Bessie Model, Aged Bull, Red.

**Tony Harmon, Arkansaw,** Sir Pansy Skylark Burke, Aged Bull, Blue.

**Harold Rude, Colfax,** Wis. Sir Ormsby Sensation, 2 year old Bull, White; Bull Calf, White; Heifer Calves, Red & White.

**Ray Kothlow, Menomonie,** Yearling Bull, Blue.

**A. A. Jacobson & Son, Menomonie,** Yearling Bull, Red; 3 year old Cow, Red; Heifer Calf, Red.

**Harry Dix, Menomonie,** Bull Calf, Red; Dix Jane Homestead, Aged Cow, Blue; Bess Rue Johanna Mercedes, 7th Aged Cow, Blue; Bess Johanna Evelyn, Aged Cow, Red; Dry 2 year old Heifer, Blue; Heifer Calves, 2 Blues, 1 Red; Get of Sire on Northstar King Champion, Blue; Get of Sire on Man-O-War Defender, Blue.

**Marshall Thompson, Colfax,** Bull Calf, White.

**Chris C. Jensen, Colfax.** Albertville Grahamholm De Kol, Aged Cow, Blue; Albertville Grahamholm Snowball, Aged Cow, Red; Albertville Grahamholm Fayne, 3 year old Cow, Red; Albertville Lady Bobby Dulcie, Yearling Heifer, Blue; Get of Sire on Grahamholm Colantha Champion, Blue; Produce of Snowball Onyx De Kol, Blue.

**Ed Rudd & Son, Menomonie,** Sir Maplecrest Man-O-War, Aged Bull, Blue; Elklund Arminda Ormsby, Aged Cow, Red; Butter Ball Korndyke, 2 year old Heifer, White; Minda Ormsby Man-O-War, Yearling Heifer, Blue; Heifer Calf, Blue; Get of Sire on Sir Maplecrest Man-O-War, Red.

**Hansman & Wilcox, Menomonie,** Canary Burton Artis Fayne and Burton De Kol Burk Ormsby, Aged Cows, 2 Blues; Nellie Ormsby Burton, Aged Cow, Red; Get of Sire on Burton Artis Denver, Blue.

**O. T. Schultz, Menomonie,** Buttercup Pansy Segis, 2 year old Heifer, Red; Snowball Northstar Fobes, Red; Prairie Acres Pansy, Yearling Heifer, Blue; Heifer Calf, Blue.

**Alvin Quilling, Elk Mound,** Yearling Heifer, Blue.

**James Klund, Colfax,** Heifer Calf, White.

### Comments

The three aged bulls owned by Don King of Eau Galle, Tony Harmon of Arkansaw and Charlie Unser of Arkansaw are in a Bull Association and these three bulls are proving to be good in transmitting production. The dams of these three bulls have yearly records of over 500 lbs. of fat on 2-time-a-day milking. The dams of the other bulls shown by Dunn Co. Asylum and Harold Rude have respective records of 500 lbs. fat, 1,200 lbs. butter and 1,215 lbs. of butter.

The highest record cow was shown by Chris C. Jensen of Colfax. This cow, Albertville Grahamholm De Kol, a blue ribbon winner, made 803 lbs. fat at 4 years in Class B. The balance of the records on the aged cows shown were a 611 lb. fat 3 year old—a 447 lb. fat 3 year old; a 368 lb. fat


# BULL CALF

Born June 25, 1936

Sired by Baker Farm Brand, our son of Wisconsin Fobes 7th.

The dam of this calf is a daughter of Sir Bess Ormsby Lass. She has a Class B record of 18,233.8 lbs. milk, 807.6 lbs. butter, average test 3.5%.

## U.S. Naval Academy Dairy

Gambrills, Md.

2 year old—a 590 lb. fat 3 year old, a 428 lb. fat 2 year old, a 436 lb. fat 4 year old, a 410 lb fat 2 year old, a 477 lb. fat aged cow and a 400 lb. fat 2 year old.

### IOWA FAIR NOTES

A well run show. Paul Stewart of Maynard is a Director and Superintendent of the Dairy Department. Elmer Hansen of Ames is the popular assistant in charge of the dairy cattle showing program. Quite a little talk about a larger arena for showing, as the growth of the exhibits of horses and cattle, makes the present space a little congested at times.

* * *

Comfortable seats are provided and the ring is kept clear of spectators so that you can really see something sitting down. First show we ever saw where this arrangement worked effectively without obnoxious policing.

* * *

Dr. J. R. Thompson of Waterloo was an interested spectator throughout both days. Dr. Thompson was a partner in the old Home Farm Fine Stock Co., with W. B. Barney, and took much pleasure in reminiscing on his experiences in showing here some 45 years ago or more, when Colantha, Jewel and Bettina were romping away with the honors in the ring and the then popular public butter tests. He sent his regards particularly to Ward Stevens, who was an active show ring opponent back in the nineties.

* * *

This show also called up fond memories for Pat Chestnut, who is exhibiting here again this year. In 1914, Pat and his brother "Bo" were showing Johanna Bonheur Champion 2d, and made a hit in the evening parade with Pat at the lead strap and Bo riding bare back. Paul Calamo Korndyke finally beat him out at the National that year—but it was a battle.

* * *

Great credit is due the Iowa Holstein-Friesian Association for a project they are sponsoring this year. In July a series of eight district Holstein shows were staged. Judging was done by Mike Stewart, Art Porter and Ken Hatch, and thirteen of the tops assembled for big-time showing, with Mike Stewart as pilot. Starting here, with three blues, they are going on to Minnesota and Waterloo, and possibly the National. They aim to demonstrate that real quality animals are to be found in Iowa's smaller herds and to give them an opportunity to compete in the "grand circuit." A very worthwhile project that seems to be accomplishing its purpose.

* * *

Rains during late August were demonstrating the great recuperative power of the land and crops in this section. Pastures were greening up, corn for silage was adding bottom, third cutting alfalfa was shooting up and optimism was to be found on every hand. Feed supplies will be reduced, but no disaster is in sight on Iowa farms, or at least in the sections through which I traveled.

M. S. P.


**The Milco Herd** — A number of our oustanding females have recently freshened.

We have some splendid bull calves for sale, sired by
KING BESSIE ORMSBY PIETERTJE 36th
and
CARNATION PEERLESS LA REINA
and from these good cows.
We are sure we can fill your needs.
Write for Particulars
MILWAUKEE COUNTY INSTITUTIONS FARM
E. C. Thompson, Farm Manager, Wauwatosa, Wisconsin

**Wisconsin Breeders — Attention!**

No state has greater possibilities for a really constructive extension program than has WISCONSIN. With your co-operation, your State Association can go places and do things. Such a program is in YOUR interests and your officers and directors are giving generously of their time, not for themselves but for the Holstein industry in this state—and that means every man who milks Holstein cows.

WILL YOU GIVE US YOUR SUPPORT?

**The Holstein-Friesian Association of Wisconsin**
Laura Krey, Sec'y, 448 W. Washington Ave., Madison, Wis.

**Rawleigh Bulls Move Fast**

Just a few more left, but some of our best cows and heifers are due to freshen this fall and we should then have some real herd sire prospects to offer you. Herd headed by Iowana Fryslan Ollie Oak, double grandson of Tritomia Pietertje Ormsby, from one of his greatest daughters and by one of his best proven high record sons.

When In Need of a Bull
Keep Us In Mind

**RAWLEIGH FARMS**
THE W. T. RAWLEIGH FARMS
Freeport, Ill.

**Position Wanted**

Farm Superintendent, Manager or Herdsman's position wanted by a capable man of excellent character and proven ability. Fifteen years experience of successful Farm and Home management on both large and small estates. Can take full charge of registered Live stock,, field crops, fruit, vegetables and flower gardens, retail milk route, poultry, etc.

May I help you to get greater enjoyment from your farm and home?

**BOX W. L.**
Holstein-Friesian World
Lacona, New York

**PAPEC MODEL X**

*Priced no higher than many ordinary mills but . . .* **GUARANTEED TO OUTGRIND ANY OTHER HAMMER MILL IN THE SAME POWER CLASS**

The Model X will bring you a complete, rugged, modern hammer mill, priced $70 lower than any previous Papec model. It has a built-in tramp metal trap to protect your stock from nails and wire in their feed. Hammers turn on quality ball and roller bearings in a safety steel housing. 4-way reversible hammer tips are made of 3-ply steel exactly like the most expensive Papec custom mills. Complete with blower, air separator, 2-way bagger and two screens. Now is the time to investigate this feed-saving mill. Six other models available. Fill out and mail the coupon for full information.

Be sure to look into the Papec Model X Hammer Mill, the biggest bargain in quality feed grinders ever offered! It will make your feed go further and give you better feed for it is guaranteed to grind *any* dry grain or roughage to *any* desired fineness. It is also guaranteed to grind *more* feed per hour than any other hammer mill in the same power class. Any farm tractor or auto engine will run it. No speed jack needed. Fine for use with electric power.

Papec Machine Co., 9610 N. Main St.,
Shortsville, N. Y.
Please send me full information on Papec Hammer Mills including the new low-priced Model X.

Name (please print) .....

Address .....

# Sale Time

These are busy days, if you are getting ready for a public sale. A thousand and one things to do right away and maybe nobody to help do them.

We want to help you all we can. That's our business. If you send us your catalog order that part of the sale will be well taken care of.

You will want to get the most possible money for the animals that you are selling. The highest selling animals that have gone through the sale ring this year have been in sales where we furnished the catalog.

SEND FOR SAMPLES AND PRICES

## National Pedigree Co.

VID VYE, Mgr. Waukesha, Wis.

P. S. You will want to use WORLD advertising as well as NATIONAL catalogs.

## TRY OUR NEW SPECIAL PEDIGREE

25 copies, 3 colors, 4-generation, 8½x11 ..... $2.50
(Printed from type, every copy perfect)

ALSO TYPEWRITTEN PEDIGREES

4-generation, 3 copies, 2 colors ..... $1.00
5-generation, 3 copies, 2 colors ..... 2.00

If Planning a Sale Send for Samples and Prices on Sale Catalogs—As low as $1.25 per animal for 300 copies.

WE ALSO SPECIALIZE IN SALE MANAGEMENT

## Backus Pedigree Company

MEXICO, NEW YORK.

**Experience** gained in hundreds of sales from Coast to Coast over a period of more than 20 years, should help us make your sale the greatest possible success. Ask for our proposition.

E. M. HASTINGS
Holstein Sale Specialist Pulaski, N. Y.

HOLSTEIN PRINTERS
FOR OVER A THIRD OF A CENTURY
THE CORSE PRESS
SANDY CREEK, N.Y.

POSITION WANTED

Herdsman or test cow milker, four years assistant herdsman with leading Holstein establishment. Single, good references. Dispersal makes change necessary.

BOX 157
HOLSTEIN-FRIESIAN WORLD
Lacona, New York

HERD MANAGER OR ASSISTANT

Life experience with Holsteins, calf raising, feeding, breeding and record making, have broken New York State Records. Born in Holland 39 years ago, 24 years in U. S., married, one child. Prefer New York but will go anywhere.

JOSIAH LUTEYN
Lake Ave., Williamson, N. Y.

## Strohmeyer, Inc.

Photographers of Animals
P. O. BOX 788
White Plains, N. Y.

When in Need of
LIVE STOCK PICTURES
Send for
Cook & Gormley
Union Stock Yards
Chicago, Ill.

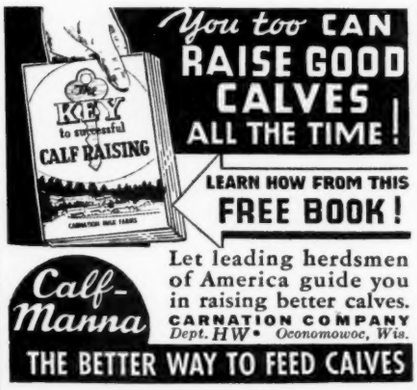



# Smiles

Willie: Pa.
Pa: Yes?
Willie: Teacher says we're here to help others.
Pa: Of course we are.
Willie: Well, what are the others here for?

Her: I think dancing makes a girl's feet too big, don't you?
Him: Yeah. (Pause.)
Her: I think swimming gives a girl awfully large shoulders, don't you?
Him: (Pause) . . . You must ride quite a lot, too.

"Tomorrow evening I'm going to suburbs to see a model home."
"That's great. See if she can get a friend for me."

### Boon

"Your father looks very distinguished with his snow-white hair."
Yes, he has me to thank for that."—Hamburger Nachrichten.

### Statue

Have you heard about the kids who made a snow-man on a side-street and put a shovel in his hands? Well, a couple of days later a WPA foreman came along and gave him a check.—John Chapman in New York Daily News.

### Second-Hand

Daughter of First Film-Star—"How do you like your new father?"
Daughter of Second Film Star—"Oh, he's very nice."
"Yes, isn't he? We had him last year."—Morning Advertiser (London).

### Snap

Driving home rather late the other night, a lady we know was waved over to the curb by a cop just as she was turning off the avenue. "What's the matter?" she asked. "Lady," said the cop, "don't you know that when you turn a corner you ought to make an audible hand-signal?"—The New Yorker.

### Right of Way

The fog was very thick, and the Chief Officer of the tramp steamer was peering over the side of the bridge. Suddenly, to his intense surprise, he saw a man leaning over a rail, only a few yards away.
"You confounded fool!" he roared. "Where the devil do you think your ship's going? Don't you know I've the right of way?"
Out of the gloom came a sardonic voice
"This ain't no blinkin' ship, guvnor. This 'ere's a light'ouse!"—Melfort Journal.

### News

Old lady meeting a one-legged tramp on the street: "Poor man, you have lost a leg, haven't you?"
Tramp, looking down at his foot: "Well, I'll be darned if I haven't."—Florida Times-Union.

# The Answer—

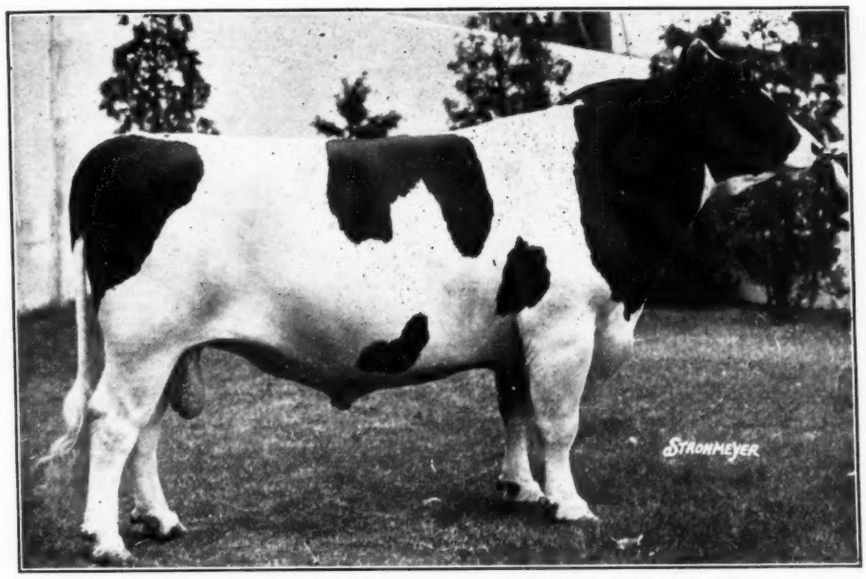


## Carnation Ormsby Sir Bessie

**Son of Sir Inka May and Carnation Ormsby Butter King**

**THE QUESTION WAS—**

What bull shall we mate with the daughters and granddaughters of such sires as:

(1) A great proven son of the American Champion senior three-year-old
(2) Two great proven sons of the first "1,600-lb." cow in the U. S. A.
(3) A promising son of the only twice "1,500-lb." Holstein.
(4) Eight other sons of great 1,000-lb. fat producers.

**THE ANSWER IS—**

## Carnation Ormsby Sir Bessie

**Son of the highest record cow in the world (1,402 lbs. fat).**
**Backed by the World Record average for the two nearest dams (1,310 lbs. fat).**
**Combining the blood of the two leading sires of 1,000-lb. fat daughters**
**Himself a proven sire of production in a small Breeder's herd.**
**A bull of Pleasing Type as the picture shows.**

We are now booking orders for his sons from our great record cows and in the meantime can fill your present needs with plenty of great herd sire prospects backed by the best of great records and proven blood lines.

**WRITE US FOR FURTHER INFORMATION**

# The Elmwood Farms Dispersal

## *The Opportunity That Knocks But Once*

As announced on this page September 19, the entire Elmwood herd must be sold to liquidate the Elmwood Trust. Herd sires and female families that have always been considered priceless and irreplacable, will now be on the market to be sold without reserve—the opportunity of a lifetime for Holstein breeders.

Because of the great size of the herd—over 300 head—the sale will be in two sections, about half the herd to be sold at the Farms, November 9 and 10 and the balance in the spring at a date to be announced later.

## First Section — 150 Head — Nov. 9-10

**THE COMPLETE 1936 SHOW HERD** which has been winning top honors over two strong circuits, including the Illinois, Wisconsin, Missouri, Ohio Iowa, Michigan, Indiana, Kentucky and Tennessee, State Fairs, Brockton Fair, Eastern States Exposition and Waterloo with the National yet to come. A summary of our winnings at these shows will be available later.

**OUR THREE MOST DISTINGUISHED JUNIOR SIRES—**
**King Bessie Plus, King Bessie Plus Dixie and Grand Duke of Elmwood**

**37 Daughters and 14 Sons of KING BESSIE ORMSBY PIETERTJE, Himself**
**16 Daughters and 6 Sons of KING BESSIE PLUS**
**3 Daughters and 3 Sons of KING BESSIE PLUS DIXIE**
**5 Daughters and 3 Sons of KING BESSIE ORMSBY PRIDE**
**6 Daughters of KING BESSIE ORMSBY PIETERTJE 37th**
**5 Daughters of KING BESSIE ORMSBY PIETERTJE 60th**
**3 Daughters of KING BESSIE ORMSBY DOUBLE**
**2 Daughters and 2 Sons of KING BESSIE MODEL**
**Sons or Daughters of a Dozen other sons and grandsons of KING BESSIE**

## Great Brood Cow Families Selling

1. **THE DIXIES**—Four daughters and two sons of PEARL ABBEKERK DIXIE, as well as two daughters of her largest record daughter, Pearl Banostine Dixie.
2. **THE VESTAS**—Three daughters and a son of FORUM VESTA DIAMOND, also a granddaughter, great granddaughter and grandson.
3. **PIETERTJE ORMSBY POLKADOT,** selling with her two daughters (including Elaine), three granddaughters, two great granddaughters and a grandson.
4. **THE SENORITAS**—Four daughters of SENORITA MERCEDES, as well as two granddaughters, a great granddaughter and two grandsons.
5. **THE MINERVAS**—Two daughters and a son of MINERVA BEETS POSCH BURKE, also a granddaughter and a grandson.
6. **THE CHEROKEES**—A daughter and a son of CHEROKEE DUCHESS LILL, also three granddaughters and great grandson.

## FLASH!

**CALAMITY NIG HERSELF is in the Sale**
**With Her Baby Son by Grand Duke**

She will be the highest record cow of any breed ever sold in public sale, anywhere in the world. Her record, 1,659.9 lbs. butter from 34,615.7 lbs. milk was the U. S. Champion record when made. She appears to have many more years of breeding life ahead of her. What an advertisement for your herd to own the highest record cow of any breed East of the Rockies!

**WRITE TODAY FOR CATALOG. Because of the expensive nature of this catalog, we are asking for a deposit of fifty cents, which will be returned to you if you bring the catalog to the sale.**

**Address W. L. BAIRD, Sale Manager, Waukesha, Wis., or**

## ELMWOOD FARMS — Deerfield, Illinois